

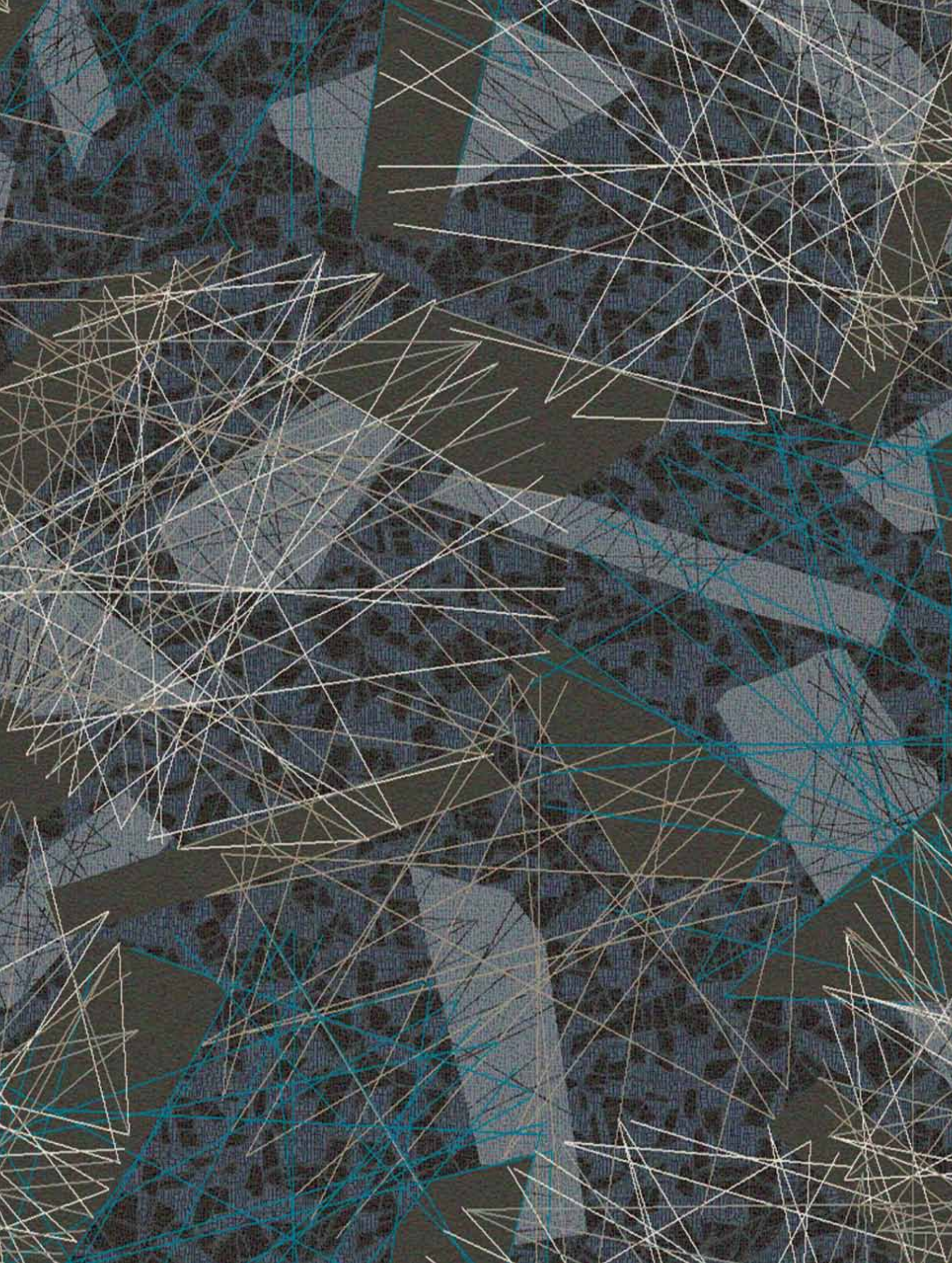

**Public
Spaces**
Aerials
Structure
Surface

Brintons



Contents

Brintons Introduction/

Global Project Delivery	[2]
Experience	[4]
Expertise	[6]
Project Management	[8]
Wool vs Other Flooring	[10]
Design Differentiation	[12]

Sectors/

Airports	[14]
Experience	[18]
Case Study - Changi Airport, Terminal 3	[20]
Convention Centres	[22]
Experience	[26]
Case Study - Ernest N. Morial CC	[28]
Case Study - Connecticut CC	[29]
Stadia/Auditoria	[30]
Experience	[34]
Case Study - Melbourne Cricket Ground	[36]
Case study - Old Trafford Stadium	[37]

Our Inspiration/

Our Inspiration	[38]
-----------------	--------

Chapter 01/Aerial

Introduction	[40]
Design Differentiation	[44]
Designs	[46]
Airport Visualisation	[52]
Designs	[54]
Stadia Visualisation	[58]
Designs	[60]

Chapter 02/Surface

Introduction	[64]
Design Differentiation	[68]
Designs	[70]
Stadia Visualisation	[76]
Designs	[78]
Convention Visualisation	[82]
Designs	[84]

Chapter 03/Structure

Introduction	[88]
Design Differentiation	[92]
Designs	[94]
Convention Visualisation	[100]
Designs	[102]
Airport Visualisation	[106]
Designs	[108]

Brintons Outro/

Project List	[112]
Design Studio Online	[116]
Contacts	[117]

Global Project Delivery

Specifying the right supplier and most suitable type of floor covering for any large public space project is vital.

Brintons is the world's largest producer of premium-quality woven Axminster carpet and has established itself as the flooring partner of choice through its unrivalled ability to deliver fit for purpose design and product solutions with excellent service support for airports, convention centres and sports stadia around the world.

Carpet is consistently the most versatile flooring choice when shaping the interior of a public space building. It offers tangible benefits that include improved safety, comfort, minimal maintenance and reduced cost – as well as helping to create striking interior design.

A Brintons woven Axminster carpet plays a leading role in the creation of a practical and inviting space, is extremely comfortable underfoot, can be designed to enhance any interior scheme, will stand up to the demands of the

heaviest pedestrian traffic, reduces background noise pollution, improves indoor air quality and requires minimal maintenance.

Brintons' experience and technical knowledge means it has been commissioned to deliver many of the world's largest airports, convention centres and sports stadia. Its ability to deliver on time and within budget, along with the very highest standards of service support, makes Brintons the obvious supplier to work with.

Experience

Brintons has been at the forefront of the global woven carpet manufacturing industry for more than 200 years. Ever since the privately-owned business was established in Kidderminster, UK during the 18th century, Brintons has used its experience and knowledge to push the boundaries of technical development to ensure the very highest standards of product quality, flexibility and reliability are delivered to the customer.



Overview

Brintons doesn't settle for second best. It always strives to give its customers a complete carpet solution that meets – and often surpasses – their expectations and requirements. By developing and investing in its own plant, machinery and technology, Brintons delivers a standard of quality, performance, service and value for money that is envied throughout the flooring industry.

Worldwide

With a skilled workforce of around 2,000 people strategically located across the world, Brintons can deliver any public space project efficiently, on time and within budget. The company has offices in all of the major global markets and high-tech, in-house manufacturing plants to ensure delivery to customer requirements.

Experience

Thanks to more than 200 years of weaving experience, Brintons' service package meets the requirements of today's public space specifiers perfectly. It is this type of experience that meant Brintons could safely deliver the world's largest single commercial carpet order ahead of schedule when it supplied 175,000m² of Axminster to Indira Gandhi International Airport in India.

Performance

Public space carpet has to perform to the highest standard. When Brintons delivered 135,000m² of its wool-rich Axminster to Hong Kong International Airport, the carpet was subjected to footfall of 25 million passengers each year, over a period of 10 years, without a single complaint during its lifetime.



Hong Kong

Brintons was commissioned to design and manufacture 135,000m² of its premium-quality Axminster for installation at Chek Lap Kok Airport in Hong Kong. Brintons carpet was specified ahead of other products because of its proven performance and ability to withstand the highest levels of passenger footfall while retaining its appearance.

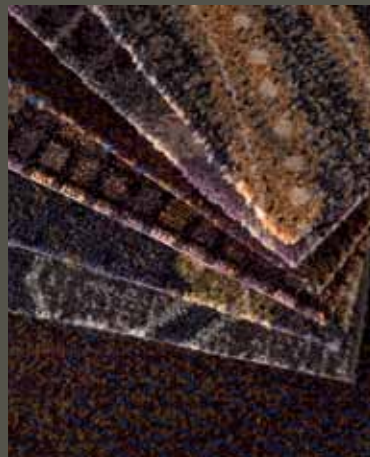

Cost Effective

Whatever the footfall requirement for a particular project, Brintons will use its technical expertise to specifically engineer the product to cope with the relevant volume. This allows an effective life cycle costing to be made that will enable the building management team to maintain a high-quality and comfortable environment at all times.

Flexible Solution

Brintons will provide a perfect solution for any project – even those requiring quick turnaround like the Ernest N. Morial Convention Center in the USA that was affected by Hurricane Katrina. Axminster carpet is extremely versatile and can be used on a variety of surfaces including ramps, staircases and skirting. The overall look of a building is enhanced by having continuity in design and materials.

New Orleans

The Ernest N. Morial Convention Center in New Orleans, USA was the subject of an extensive renovation after being used to provide temporary accommodation for 25,000 people left homeless by Hurricane Katrina in 2005. Brintons' reputation for turning large-scale projects around quickly meant it was chosen to supply 97,000m² of modern and invigorating Axminster carpet to the venue. After being awarded the contract in February, Brintons had carpet on site in June and installed in July.

Expertise



At every stage of a public spaces project, Brintons will call on its market-leading experience and understanding to deliver the best possible result. There are no compromises.



Quality Control

By controlling in-house the sourcing, dyeing, spinning, weaving and finishing of yarn, Brintons can guarantee the quality of its Axminster carpet and ensure it's comfortable, hard wearing, retains its appearance and is easy to install.

Environmental

Brintons employs a strict environmental policy. It manufactures carpet using renewable resources, with extended life cycles, in plants that are continually striving to reduce their environmental footprint and employs people that are well cared for and environmentally aware.

Installation

By fine-tuning its construction techniques, Brintons is proud to have the best pattern control in the industry. Its Axminster carpet is easy to install because it is straight and contains the least amount of 'bow' and 'skew'. Brintons can also provide a full installation service, if required.

Consistent

Public space carpet should always look great. That's why Brintons has worked hard to continually develop its manufacturing skills and maintain complete control over its processes. This allows Brintons to employ the very best Axminster construction techniques and gives its carpet ultimate stability and colour consistency.

One of the many key areas in which Brintons excels is design. Thanks to a talented global team of designers, Brintons has been responsible for developing some of the most detailed and visually inspiring carpet designs that have ever been installed in a public space building anywhere in the world.



Design Clarity

Carpet is one of the best mediums for making a strong interior design statement. By using breathtaking large repeats, delicate patterns and strong colours, it is possible to create a unique atmosphere that is unequalled by any other flooring product.



High Definition Weave

The Band on the Wall is at the heart of Manchester's thriving music scene. So when Brintons were presented with an original piece of art, it called on all of its technical expertise to produce an Axminster carpet that broke new ground. Photo-realistic carpet designs are now a reality, thanks to Brintons' new "High Definition Weave" technology that allows 24 different colours to be woven at any one time.



Melbourne Airport

When Melbourne Airport wanted some innovatively designed Axminster carpet to celebrate the state of Victoria hosting the FINA Swimming World Championships, it called on the services of Brintons to deliver some cutting edge concepts – including a swimming pool, complete with competition lanes.

Brintons likes breaking records. When it designed, manufactured and delivered 175,000m² of Axminster ahead of schedule for the brand-new T3 building at Indira Gandhi International Airport in Delhi, India, it fulfilled what is believed to be the single largest commercial carpet order in history.

Project Management



Project Shaping

- Scope requirements
- Identify key stakeholders
- Technical evaluation
- Establish project management plan



Design

- Agree brief
- Process enquiry
- Design and sample approvals (Milestone)

Planning and Estimating

- Project schedule
- Definitive plans
- Plan approvals (Milestone)
- Order (Milestone)

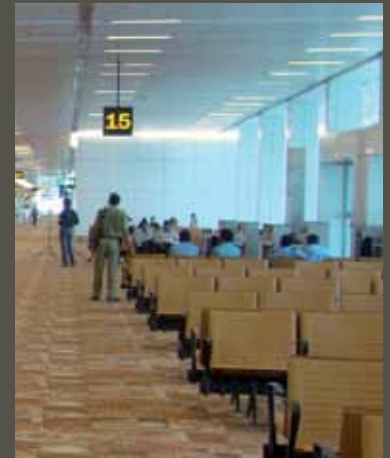

37 months
5,000m²
of testing

175,000m²
20 looms

60 pegboards

350 Brintons
staff involved

Implementation

Handover



Manufacture

Installation

Aftercare

- Production design and detailing
- Weave
- Finishing and quality checks

- Shipping and logistics
- Project installation

- Project review
- Inspection
- Customer service
- Attic stock

Wool vs Other Flooring

When commissioning large volumes of carpet for a public space installation, specifiers need to be confident that the quality and specification of the product is right. That's why so many specifiers across the world choose to work with Brintons.

Brintons understands the needs of its customers. This is why it recommends the 80/20 mix of natural wool and nylon for public space installations.

This mix was pioneered by Brintons decades ago and fuses the very best properties from both types of fibre to achieve an optimum carpet specification that can easily cope with the demands of a busy interior space.



Wool Rich

By combining the properties of both wool and nylon in its 80/20 yarn mix, Brintons gives its wool-rich carpet the optimum performance characteristics. Nylon is essential for helping to maintain appearance and wool is less flammable than synthetic fibres, will absorb background noise and is a superb insulator.



Axminster Construction

With Axminster, each tuft of yarn is woven into the backing material and is securely locked in place by shots of backing material that create a three-dimensional support. A woven carpet is less likely to delaminate and will significantly outperform a tufted carpet under normal conditions.

Axminster Carpet Tiles

When a public space building needs a flexible flooring solution to suit different configuration requirements or to allow access to underfloor cabling, Axminster carpet tiles are ideal. Brintons' carpet tiles have all the benefits of broadloom Axminster but can be easily removed and re-installed as necessary.

Axminster vs Hard Flooring

Axminster carpet is widely used in large public space buildings because it is more comfortable underfoot, helps to minimise noise pollution, is a non-slip product, is easier to clean, and has a more attractive life cycle costing because it is cheaper to install and remove.

Design Differentiation

Brintons is a company that leads by design. By exploring the use of scale, pattern, detail and colour, Brintons has consistently pushed the boundaries of creativity. By combining the beauty of design with the functionality of a product, Brintons uses texture, multi-directional design elements, colour and scale to produce Axminster carpet for the public space sector that is both easy

to maintain and beautiful. And with its talented team of designers creating more than 15,000 new designs every year, specifiers and interior designers can always be sure that Brintons has a design solution to suit their requirements.



Bespoke designs are created to an individual client brief, from striking yarn effects using a limited colour palette to intricate detail using stipple yarns and multiple colours.

Worldwide Experience

With regional field designers and a market-leading professional project management service in place across the world, Brintons can fulfil any public space project. Its skills and expertise across planning, estimating, sales, design and manufacturing help to deliver the most ambitious interior floorscapes, guaranteed to make a lasting impression through cutting-edge design and product quality.

Archive / Design Studio Online

Whatever the requirement, Brintons has a design resource to meet the brief. Its design archive – the largest of its kind in the world – dates back to the 18th century and serves as a great source of inspiration. And Brintons' innovative 'Design Studio Online' program gives interior design customers the tools to access and customise more than 100,000 digital designs online.

Trialing / Dyeing Facilities

During the creative design process, Brintons produces woven carpet samples so the customer can physically assess the suitability of the design and colours. This, together with Brintons' in-house control of the whole yarn dyeing, spinning, weaving and finishing process, means the project can be completed with the utmost confidence.

Design Expertise

Brintons understands today's design requirements. Its locally-placed field design force can meet the demands of any bespoke design brief. The ability to design to any scale or budget ensures Brintons' talented designers always surpass the clients' expectations.



Airports

“Being able to meet critical deadlines and to deliver on time and within budget is vital when you’re working on an airport contract. Airport carpet needs to be able to stand the test of time and create exactly the right visual impression”









Airports

The depth of Brintons' experience when delivering airport projects on time and within budget is unrivalled. It doesn't matter where the airport is or how much carpet is required, Brintons has the infrastructure in place to handle the project efficiently and produce a striking result.

Brintons has been trusted to deliver the largest of projects. It proudly fulfilled what is believed to be the world's single largest order of commercial carpet in 2010 when it supplied 175,000m² of its wool-rich woven Axminster carpet to the brand-new T3 building at Indira Gandhi International Airport in Delhi, India.

And Brintons is equally adept when it comes to fulfilling smaller, yet equally important, airport projects.

It recently designed and manufactured Axminster carpet for installation in the Qantas lounges at Sydney Airport in Australia, helping to uphold the airline's impressive standards of passenger care and comfort.

With the all-encompassing service package offered by Brintons typically including comprehensive design, site measurement, planning and estimation, flooded floor plans, sampling, moisture testing, technical testing and installation, it's no surprise that Brintons' list of satisfied customers includes flagship airports in Hong Kong, Singapore, Saudi Arabia, USA, Australia, UK, China, Argentina, Malaysia, New Zealand and India.

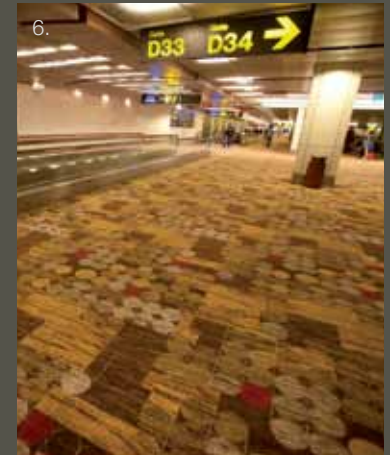
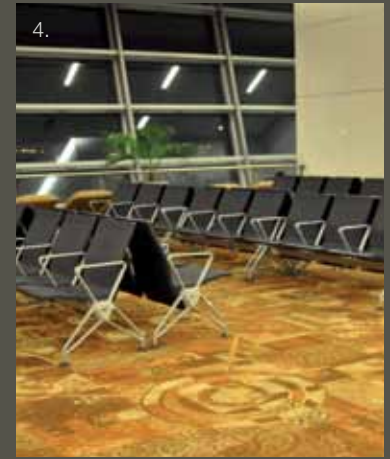

1. Chek Lap Kok International, Hong Kong

2. Sydney Qantas Lounge, Australia

3, 4. Indira Ghandi International Delhi, India

5, 6. Changi International T1, Singapore



Brintons

Case Study/

Changi International Terminal 3, Singapore

The brand-new Changi Airport Terminal 3 building in Singapore is widely regarded as the 'next generation' of airport terminal buildings. It was constructed to handle 22 million passengers per year and its distinctive styling is borne out of a unique architectural and interior design approach. Brintons was commissioned to design, manufacture and supply more than 100,000m² of custom woven Axminster carpet for installation at the expansive \$1.75 billion T3 building. Brintons was chosen ahead of other carpet suppliers because of its previous experience with the T1 and T2 terminals, its design ability and its technical advice about carpet specification and laying techniques. The interior spaces that Brintons was required to work on included the arrival and departure halls, meeting points, waiting areas, passenger lounges and

retail environments. It also supplied woven Axminster carpet for Singapore Airlines' first class, business class and A+ lounges, as well as the corridors and guest rooms at a large hotel within the terminal building. The theme for the required carpet designs was 'imagery of aerial landscapes'. Brintons worked closely with the appointed interior designer, Woodhead Australia, to develop five bespoke carpet designs that were visually interesting and inspired by the world as seen from above. Textured lineal weave effects incorporated within the carpet designs created visual metaphors of fields and meadows inside T3, without any hint of tracking or lining.



All photos above show:
Changi International
T3, Singapore



To ensure the safe delivery of Changi T3 within the allocated timeframe, Brintons had a team of its highly skilled designers and project managers working on the project for five years and managed all of the logistical requirements associated with a project of Changi's size. The carpet was woven at three different Brintons' manufacturing plants around the world and 200,000 kilos of yarn – the equivalent to wool from 65,000 sheep – was required to fulfil the manufacture. With more than 22 million passengers passing through Changi T3 annually, Brintons' wool-rich woven Axminster carpet has not only provided creative visual effects and luxurious ambience that is comforting to weary travellers, it has also provided superior noise and stress reduction, durability, nonslip safety and ease of maintenance and cleaning. On completion of the project, a spokesman for Woodhead Australia said: "The Terminal

building creates a new benchmark for passenger terminals worldwide in terms of its transparency, use of natural light and for its interior design - leading to outstanding levels of comfort for passengers and public alike."



Brintons

Sectors/Convention Centres

Convention Centres







“Being able to call on the services of a supplier with skill and experience is essential when carpeting an expansive convention centre space. Given the volumes of carpet that are required, the solution has to be right first time, delivered on schedule and within budget”



Convention Centres

Convention centres across the world work with Brintons. Not only does a Brintons wool-rich Axminster carpet provide a canvas for the highly-creative use of design in such an expansive interior space but it also provides a high performance, durable, flexible and safe flooring solution.

Brintons' ability to give interior designers and specifiers the support and flexibility they need when shaping the interior of a convention centre has allowed the British company to establish itself as the flooring partner of choice within this sector. And its reputation for delivering consistently impressive results has allowed Brintons to add some of the world's biggest and best convention centres to its list of completed projects.

One of Brintons' most recent successes was the role it played in shaping the interior at the \$6.59 billion Resorts World Sentosa complex in Singapore. Part of its brief was to supply extensive volumes of Axminster carpet for the Hard Rock Convention Centre at the complex and Brintons worked closely with both of the firms appointed to the Resorts World Sentosa project – Michael Graves Associates (MGA) that managed the interior design and DP Design, the structural architect for the project.

Other notable projects that Brintons has worked on include the Colorado Convention Center, the Connecticut Convention Center and the Ernest N. Morial Convention Center in the USA.



1, 2, 3. Hard Rock Convention Centre, Singapore

4. Queen Elizabeth II Conference Centre, UK

5, 6. Ernest N. Morial Convention Center, USA



Brintons

Case Study/

Ernest N. Morial Convention Center, New Orleans, USA

When Hurricane Katrina struck the city of New Orleans in the USA, it left the Ernest N. Morial Convention Center in desperate need of repair. Not only was the country's sixth largest convention venue damaged by wind and flood water, it was also heavily soiled after being used as temporary accommodation for 25,000 people left homeless by Katrina.

Once the venue was cleared, it needed to be restored to its former glory as quickly as possible so it could once again host exhibitions, concerts and other events.

Brintons' reputation for turning public space projects around quickly meant it was commissioned to design and manufacture 97,000m² of Axminster carpet that would be installed throughout the exhibition halls, meeting rooms, pre-function spaces, theatres and ballrooms at the venue.

Brintons wasted no time in developing a series of fresh and invigorating carpet designs that could be used inside the Ernest N. Morial Convention Center and the masterful skills of its project management team meant all of the carpet was on site only four months after Brintons was awarded the initial supply contract and fully installed within just 8 weeks.

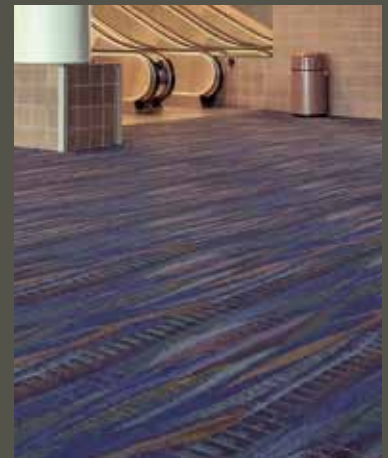
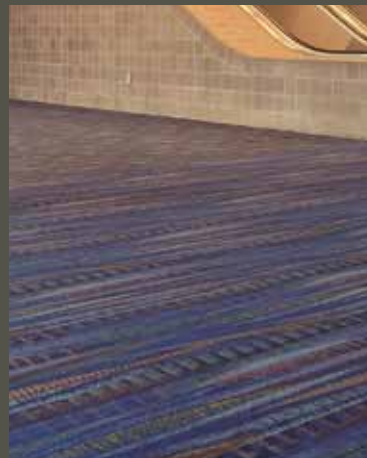



**Connecticut
Convention Center,
Hartford, USA**

The Connecticut Convention Center is a prominent feature of Hartford's riverfront district. It boasts 43,000m² of exhibition space, a 12,000m² ballroom and 8,000m² of flexible meeting space.

Brintons was called upon to design and manufacture a series of striking carpet designs to be used throughout the venue. The design inspiration was Hartford's rich history as a primary shipping port.

Brintons' design team developed patterns that conceptually drew on the shapes associated with large sails on cargo ships and their complicated mast and rigging systems. The patterns also portray rippling water dappled with sunlight.

From one direction, the design used in the Main Ballroom provides an abstract view of a ship's mast and sails – drawing the eye diagonally across the room. But from another direction, the carpet has a lineal quality that interacts with the design in the ceiling.

Michele Lyden, senior associate of TVS Interiors described the carpet as “the drama, life and colour of the ballroom – it's literally art underfoot”.



Stadia and Auditoria







“Top-flight sport is big business and attracts a significant amount of commercial interest. Today’s sports stadiums therefore need to be able to cater for this type of audience by providing a luxurious and comfortable environment in which corporate guests can watch their favourite team”



Brintons

Case Study/

Stadia

A record number of corporate guests attend high-profile sporting events today. And to cater for this growing audience, sports stadiums are calling on the skills of companies like Brintons to help create high-quality interiors that have, until recently, been the reserve of high-end hospitality spaces.

As a company that has strong relationships with many of the world's best architects and interior design specialists, Brintons knows exactly what is required when creating striking carpet designs for an executive box at a football stadium or a grand dining room at a cricket ground.

Brintons' wool-rich woven Axminster carpet provides the ultimate feeling of comfort in an interior space because it is soft underfoot, absorbs noise pollution, is safer than other floor coverings, can withstand the highest levels of wear, is easy to keep clean and maintain

and can be used to make a strong design statement – usually incorporating the sports club's own logo.

Brintons' credibility in the sports stadium sector has led to it being commissioned to work with high-profile sports teams and stadiums across the world. Its carpet now adorns venues that include the new Wembley Stadium in London, the Melbourne Cricket Ground in Australia, Manchester United Football Club's Old Trafford Stadium, Leicester Tigers Rugby Club in England, the Etihad Stadium in Australia and Tottenham Hotspur Football Club's White Hart Lane Stadium in London.



1, 2, 3, 4. Etihad Stadium, Australia

5. Tottenham Hotspur FC, UK

6. Leicester Tigers RUFC, UK



Brintons

Case Study/

Melbourne Cricket Ground, Melbourne, Australia

The world-famous Melbourne Cricket Ground (MCG) is home to Melbourne Cricket Club (MCC) and is one of Australia's greatest sporting venues.

Brintons' involvement with the MCC dates back to the 1970s when it manufactured and installed a deep red Axminster carpet, woven with the MCC logo, in the club's Long Room and dining areas.

When the MCG was the subject of an extensive \$430 million redevelopment project that included the reconstruction of the MCC Pavilion to improve the facilities available to the club's large membership base, Brintons was commissioned by the MCG redevelopment team to design the new Axminster carpet for the Long Room, Members Library and Dining Rooms in the new MCG stadium.

Brintons worked closely with Darryl Jackson Architects and chose the historic MCC logo as the hero design element for its designs. The logo was combined with a modern linear pattern to create a traditional yet contemporary feeling in the space. Two colour-ways were created, one features navy blue and black with the MCC logo highlighted in regal red. The alternative palette gives a more muted olive, black and navy blue field design bordered in deep royal blue.



Neale Couland / Shutterstock.com



Old Trafford Stadium, Manchester, UK

Manchester United is valued as the biggest football club in the world and its Old Trafford stadium – affectionately known as the Theatre of Dreams – is comfortably the biggest in the UK, with seating for 76,000 spectators.

As affluent supporters and local businesses hire the executive boxes for matches, the interior scheme needed to be luxurious, yet functional and practical. Brintons worked alongside the appointed interior designer, the Fairhurst Design Group, to choose a suitable carpet design from the Brintons design archive that could be used for the project.

The chosen design features a heavy, masculine pattern that was coloured using a neutral palette to compliment the very contemporary interior inside the executive boxes. Now complete, the East Stand executive boxes give Manchester United supporters a comfortable and luxurious environment in which to watch Premier League football matches.



When the stadium was redeveloped to increase its capacity and improve the facilities available to spectators, Brintons was commissioned to design and supply carpet for the new executive boxes that were constructed between the bottom and top tiers of the East Stand at Old Trafford. A wool-rich woven Axminster carpet was specified because of its ability to cope with heavy foot traffic and retain its appearance.



Our Inspiration

Aerial

Site, Scape, View,
Earth, Vegetation, Water

Whether from a birds eye view, or vista from a local elevation, this chapter explores the overall external perspective in its entirety.



Surface

Patina, Mosaic, Reflective,
Stone, Marble, Concrete

Inspired by the interior and exterior, expansive and detailed, surfaces can be rough, smooth, glazed or matte, designs in this chapter are varied and impacting.

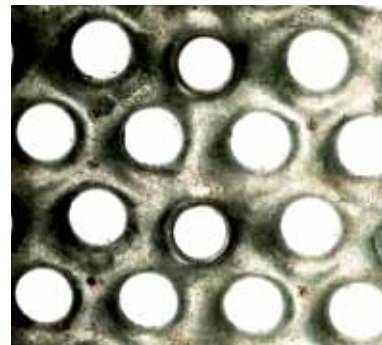

Structure

Form, Frame, Construct,
Futuristic, Subtle, Bright

Deconstruction within construction, this chapter examines the x-ray view and the multitude of shapes and patterns created by construction methods and materials.



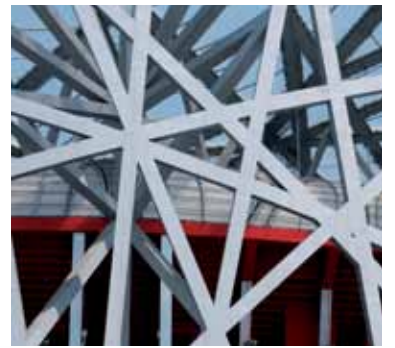
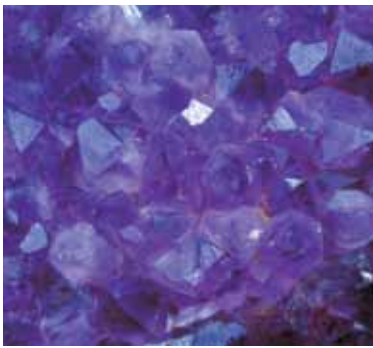
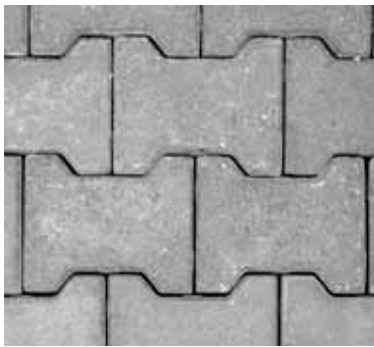

Aerial

Whether from a birds eye view, or vista from a local elevation, this chapter explores the overall external perspective in it's entirety. Our experience of architecture and spaces, our sensory response and appreciation from different perspectives. Views from afar or up close.

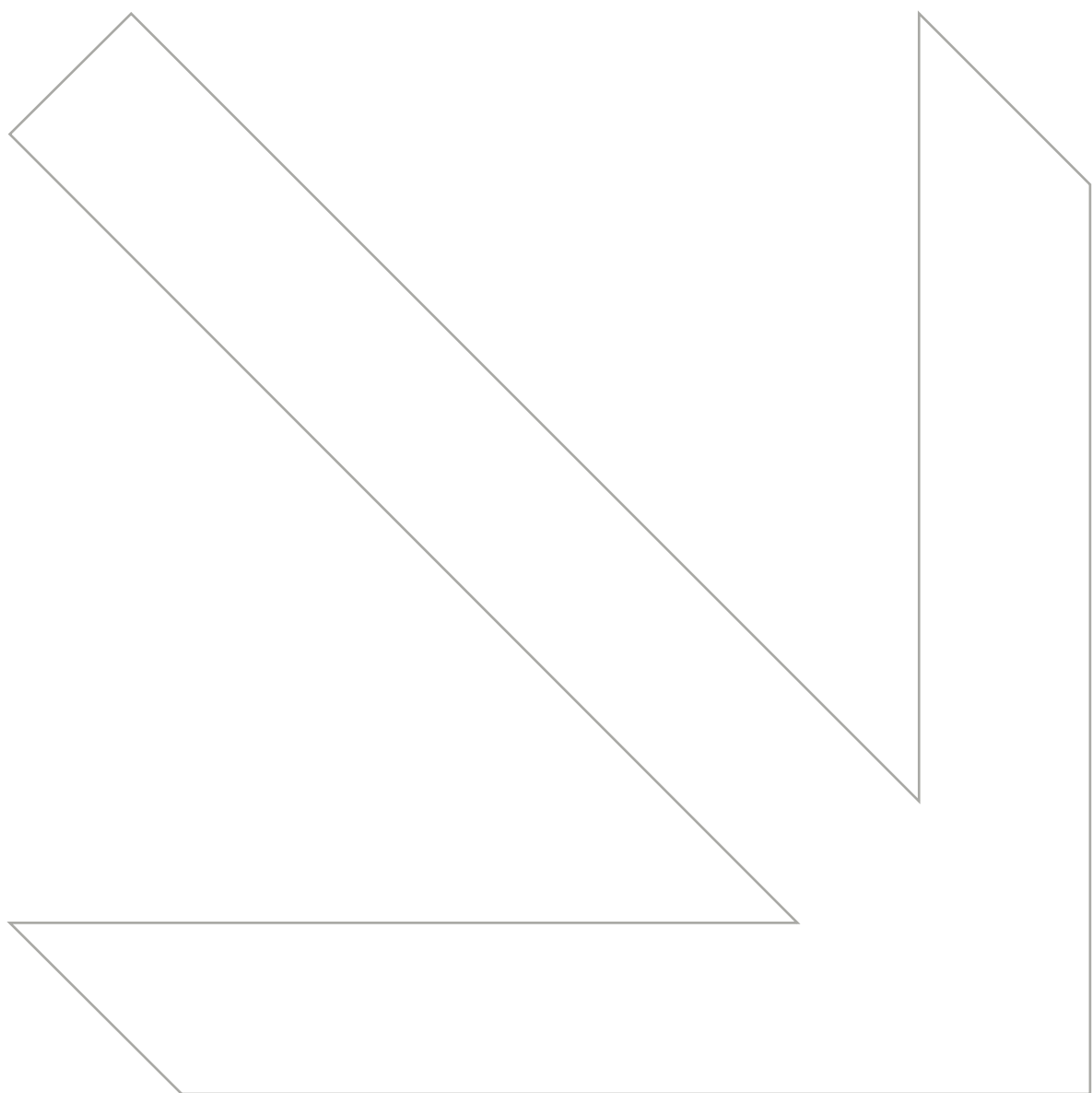

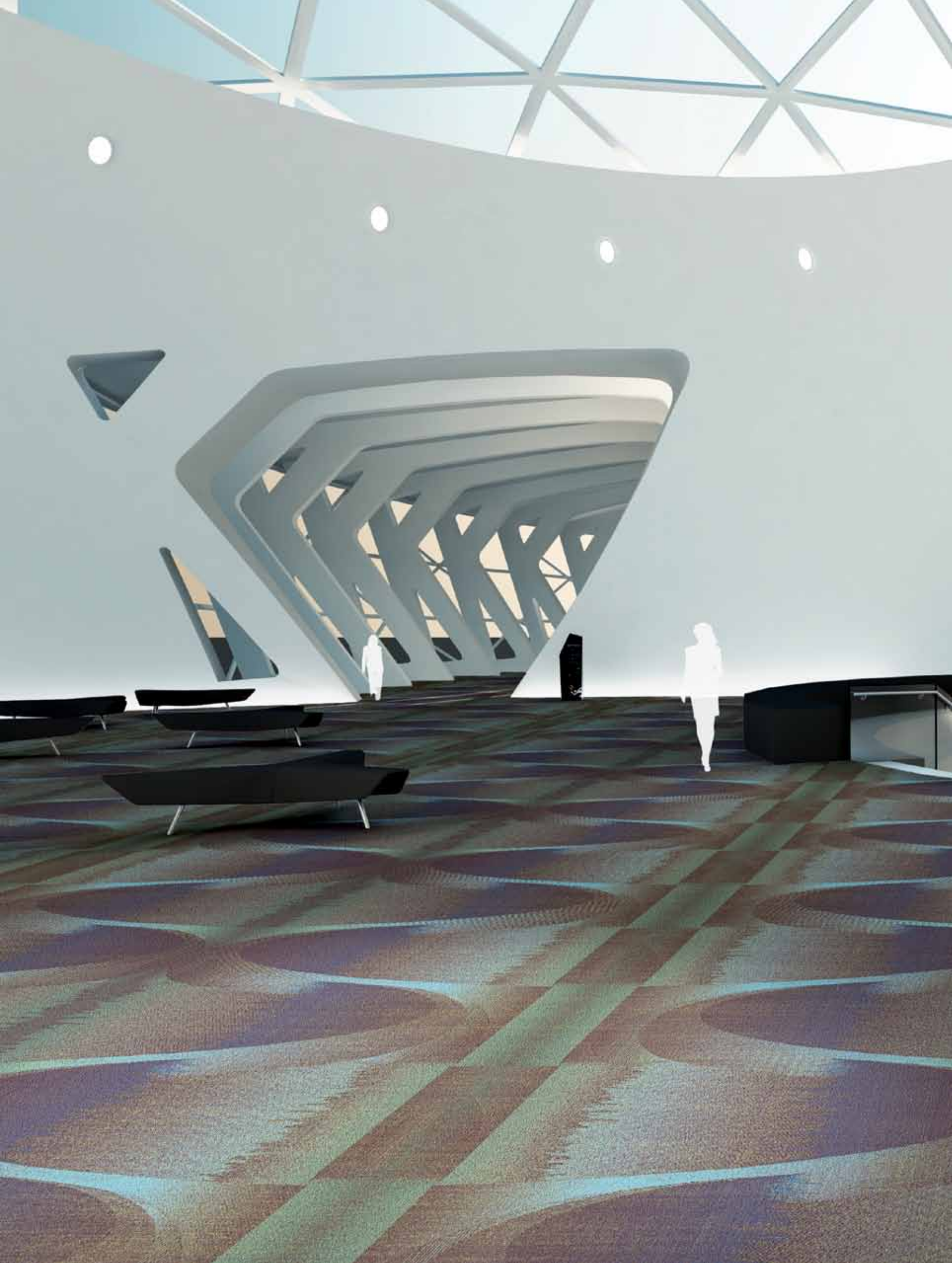

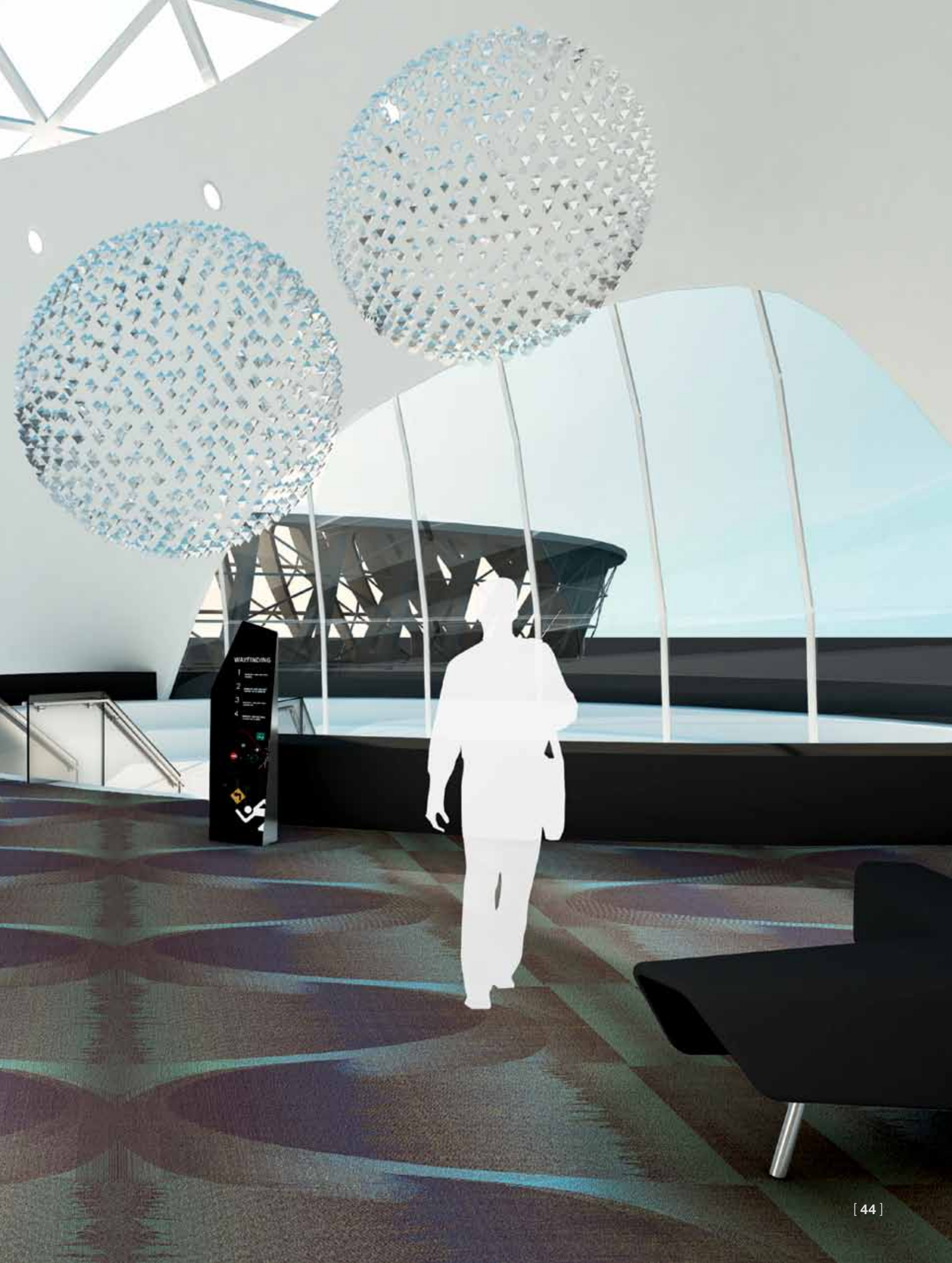

WAYFINDING

- 1
- 2
- 3
- 4





Brintons

Chapter 01/Aerial/Design Differentiation



12 Colours with stipple effect

Brintons locally-placed field designers create bespoke designs to an individual client brief, from striking yarn effects using a limited colour palette to intricate detail using up to 30% stipple yarns and multiple colours.

The ability to design to any scale or budget ensures Brintons' talented designers always surpass the clients' expectations.

During the creative design process, Brintons produces woven carpet samples so the customer can physically assess the suitability of the design and colours.

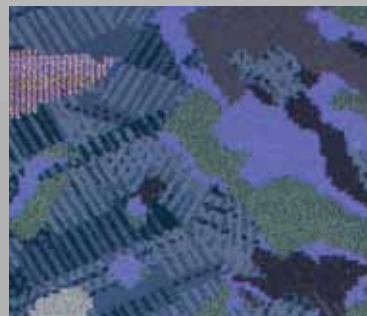

20-V33	23-3033	23-2830	23-3363
23-3713	14-0366	ST023	ST144
23-4235	23-4236	23-4237	24-4214



12 Colours





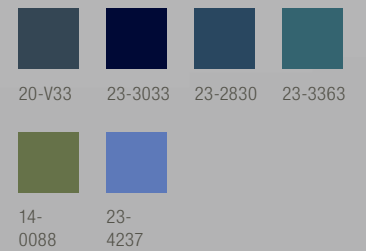
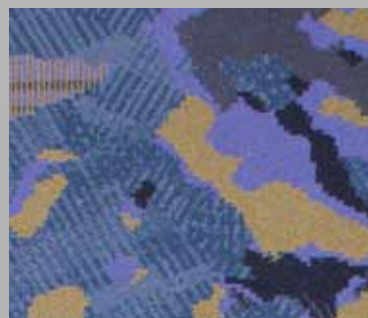
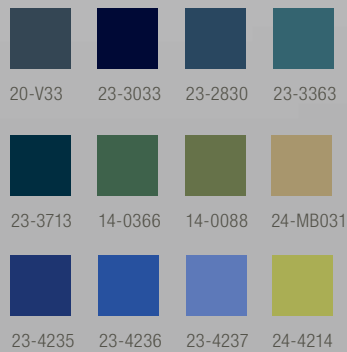
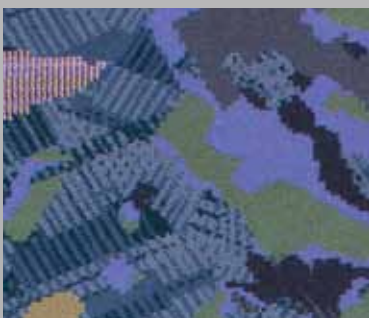

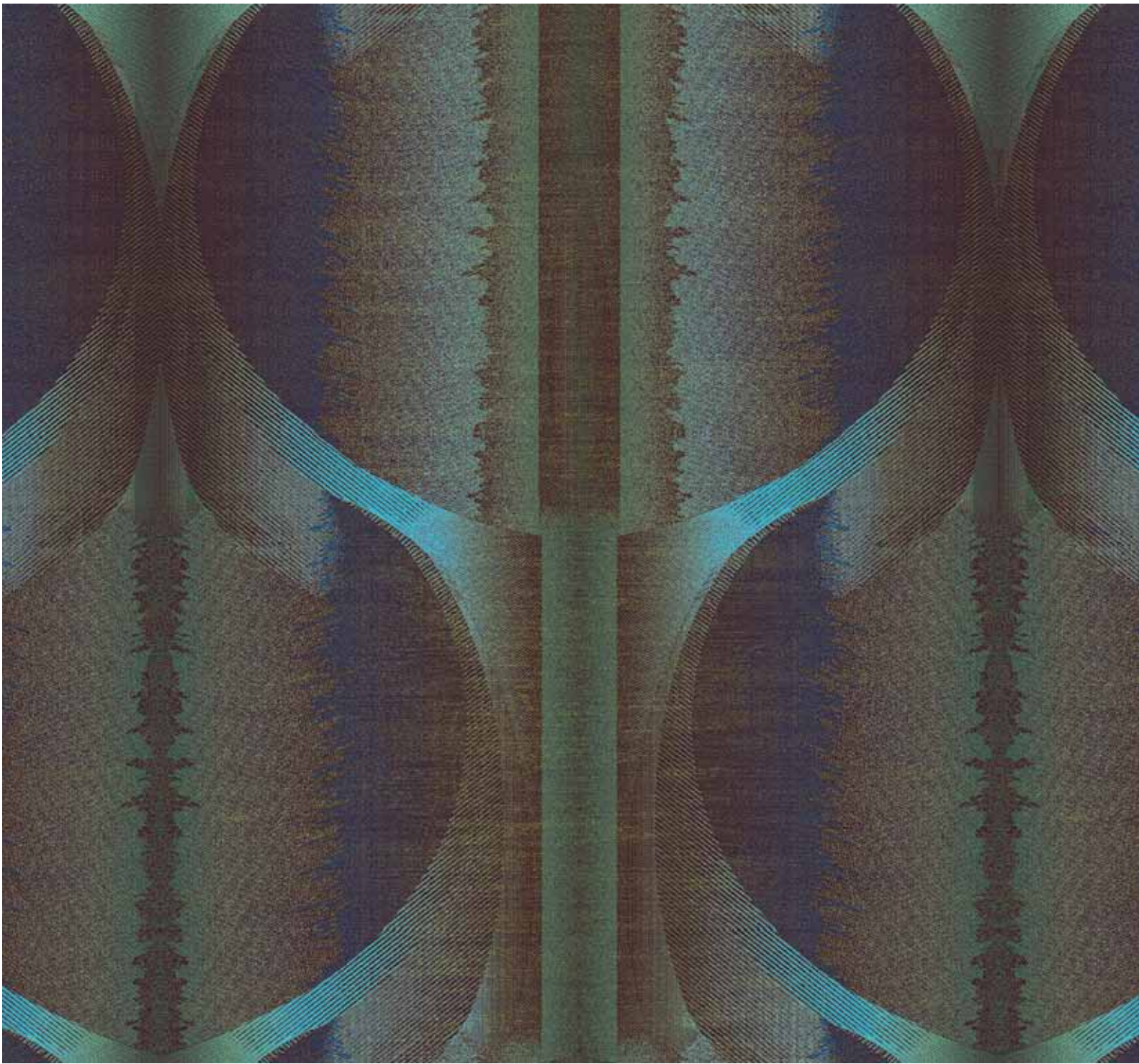

6 Colours





L8592PS

REPEAT SIZE: W3.66M X L4.62M (W144" X L182")

						
18-0379	28-1909	23-4225 SL74	24-4187 SL64	24-3664	23-2855 ST059	24-4186 SL44



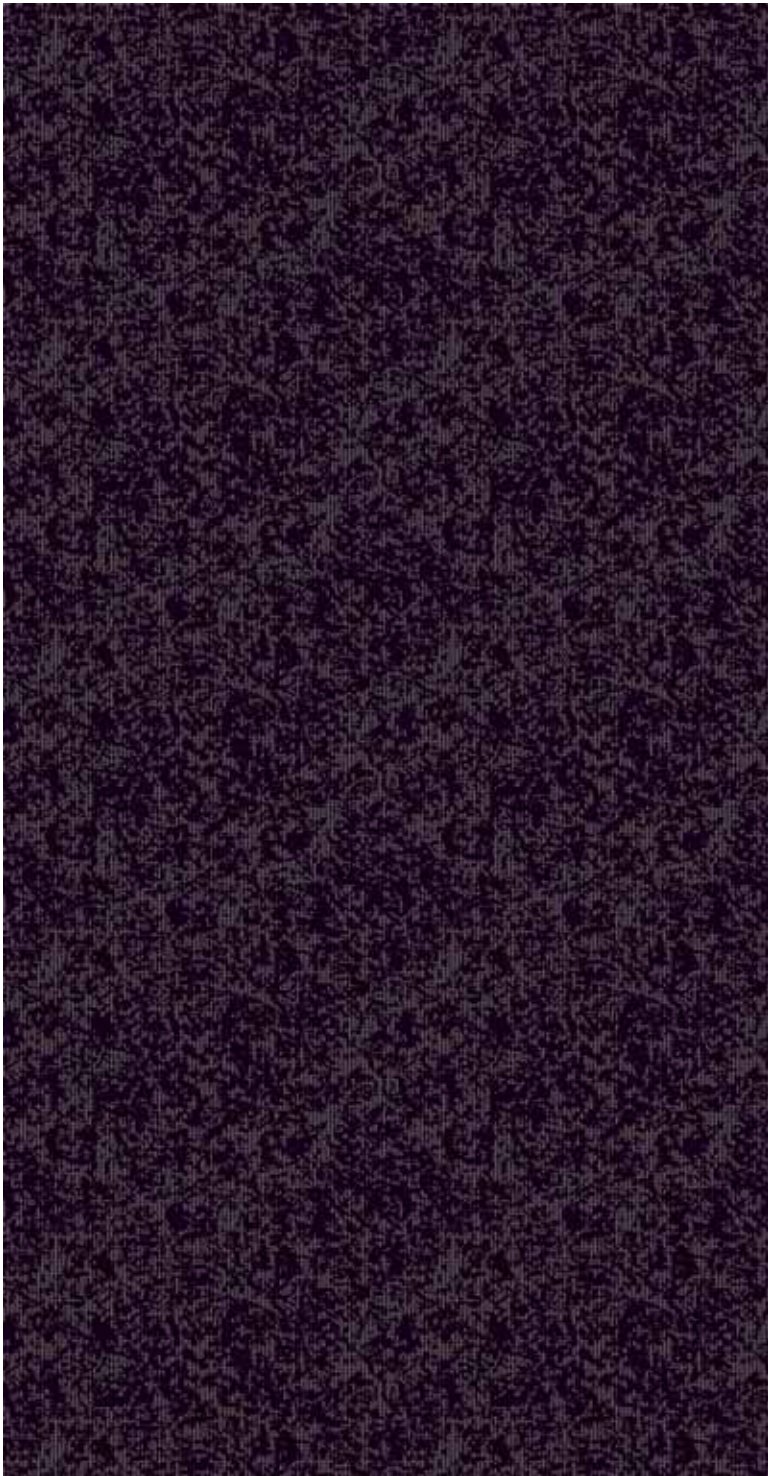

L8520PS

REPEAT SIZE: W1M X L0.77M (W39" X L30")



L8489PS

REPEAT SIZE: W0.91M X L0.51M (W36" X

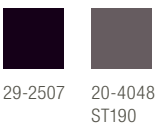

29-2507 20-4048
ST190

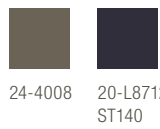

24-4008 20-L8712
ST140



Brintons

Chapter 01/Aerial/Designs



REPEAT SIZE: W3.66M X L1.7M (W144" X L67")



L8598PS

REPEAT SIZE: W1.83M X L2.07M (W72" X L81.5")

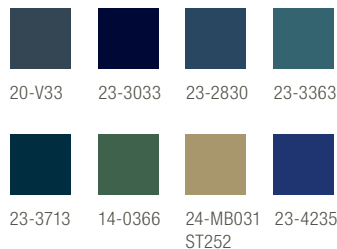
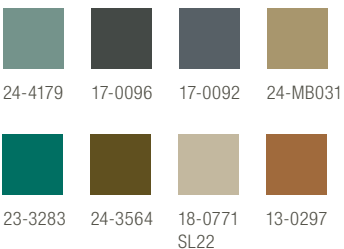

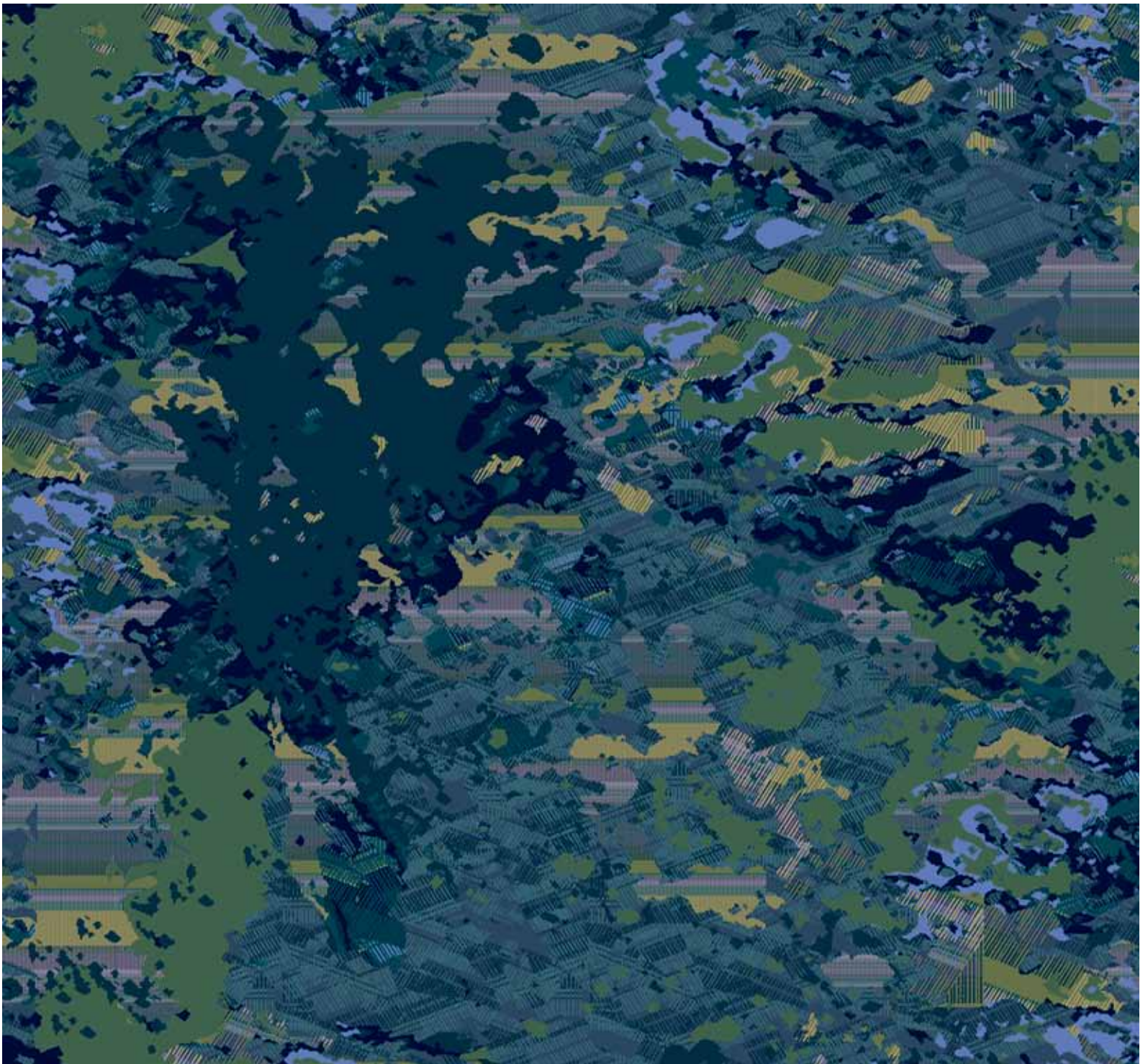

L8505PS

REPEAT SIZE: W3.66M X L3.76M (W144" X L148")

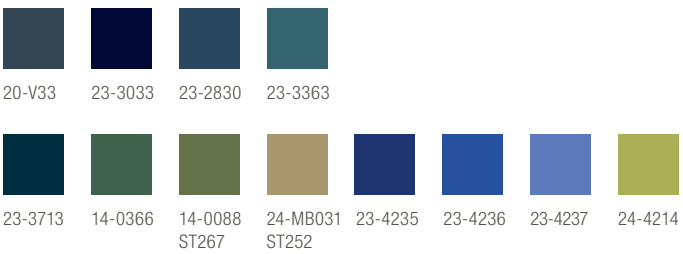

Brintons

Chapter 01/Aerial/Designs



REPEAT SIZE: W1M X L1M (W39" X L39")



L8507PS

REPEAT SIZE: W1.83M X L1.83M (W72" X L72")

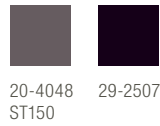
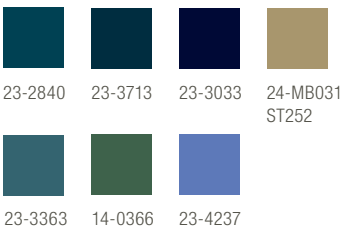



L8498PS

REPEAT SIZE: W0.91M X L0.89M (W36" X L35")

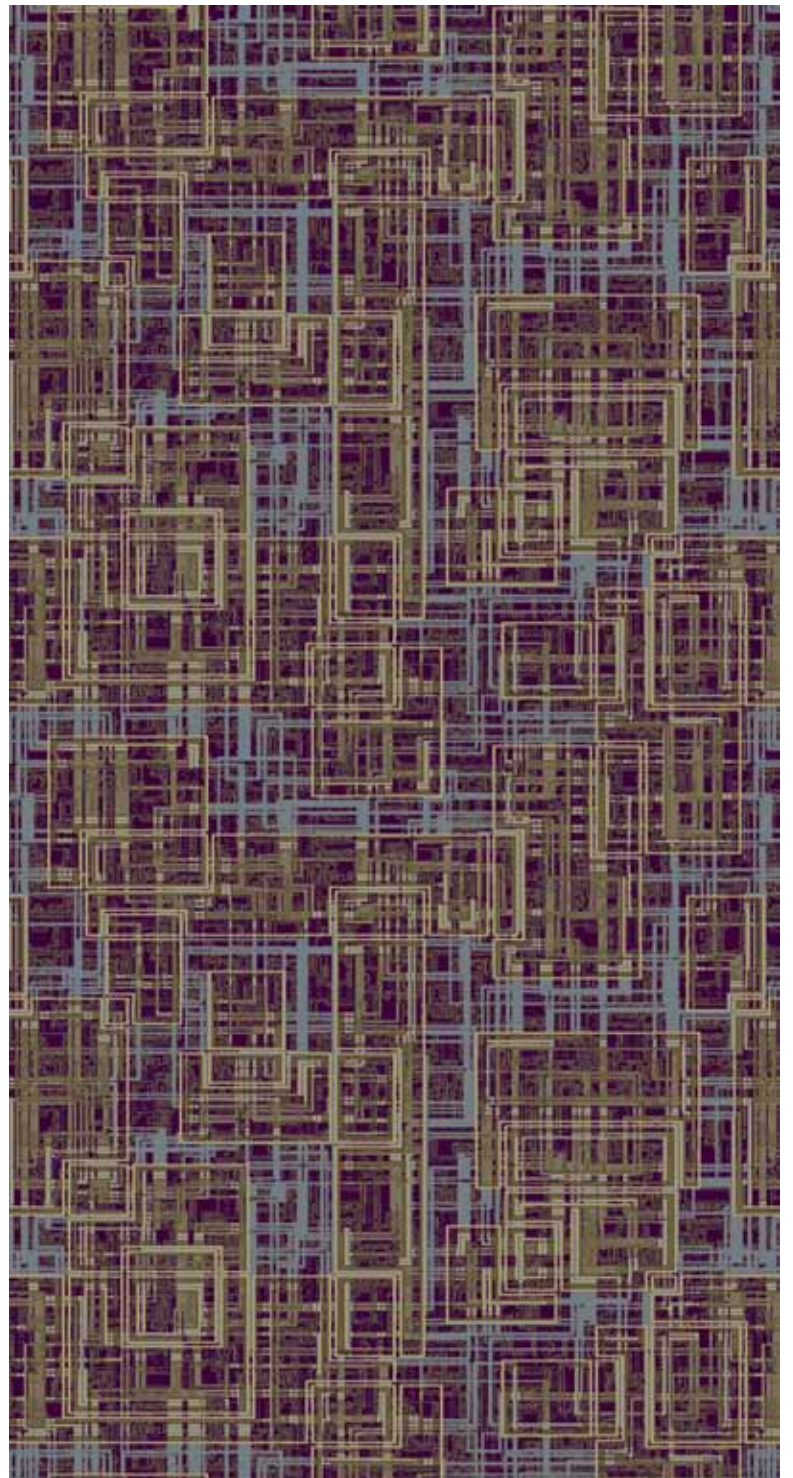

L8510PS

REPEAT SIZE: W3.66M X L3.66M (W144" X L144")



20-2826 23-3663 26-2935 24-4008 28-4003
ST176



29-4100 24-4006 20-4053 24-MB031 24-4005
SL22



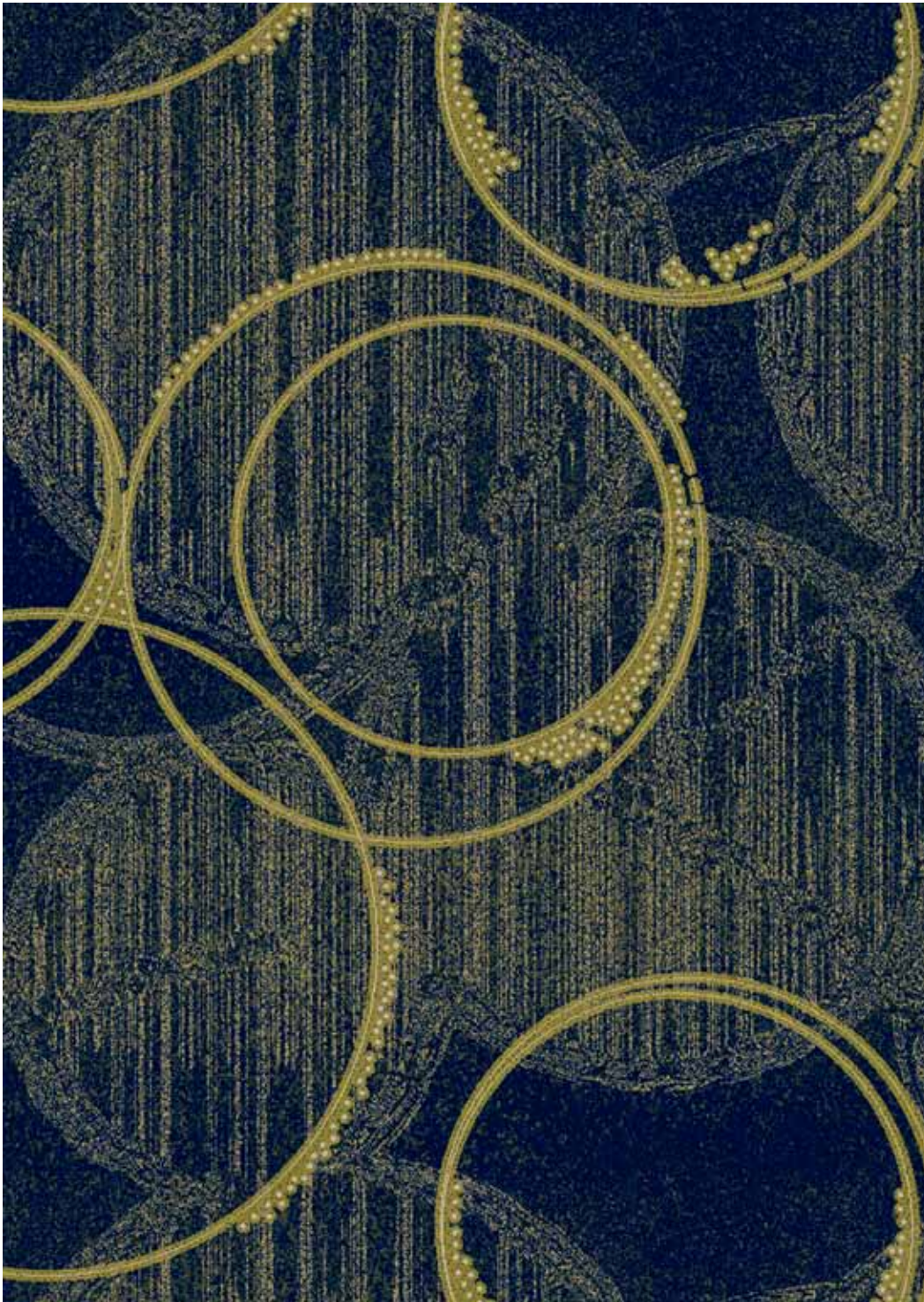

L8494PS

REPEAT SIZE: W3.66M X L3.05M (W144" X L120")

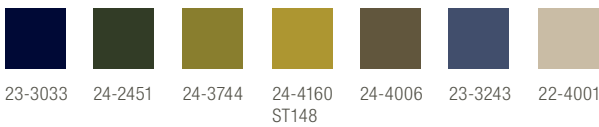

About this pattern



Intricate layers are merged to produce striking effects. All layers can be customised. Brintons' experience of using scale, pattern, detail and colour means that specifiers and interior designers can always be sure that they have a design solution to suit their requirements.



Design layers

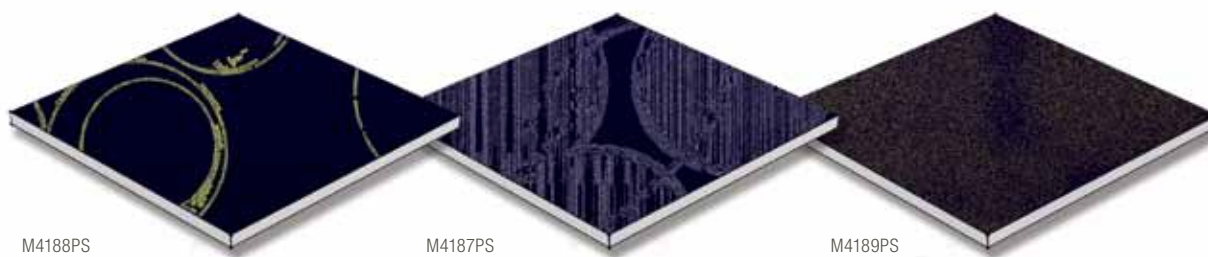

M4188PS



23-3033 24-3744 22-4001

M4187PS



23-3033 24-4160 23-3243
ST148

M4189PS



23-3033 24-2451 24-4006

Brintons

Chapter 01/Aerial/Designs

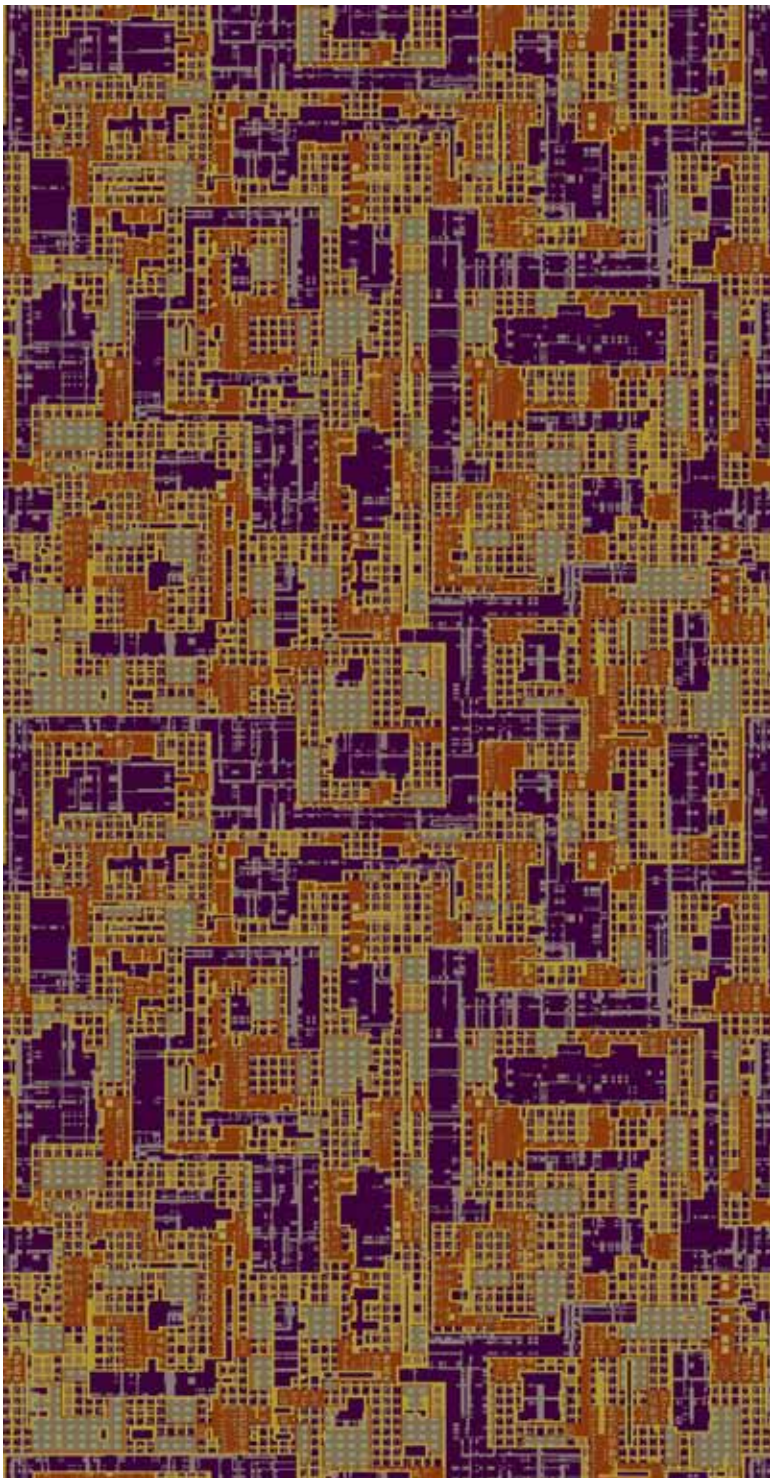

L8512PS

REPEAT SIZE: W3.66M X L3.66M (W144" X



REPEAT SIZE: W0.91M X L0.95M (W36" X L37")

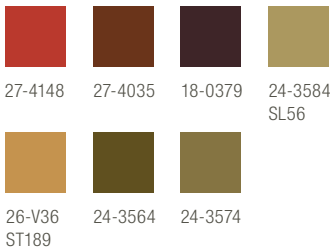
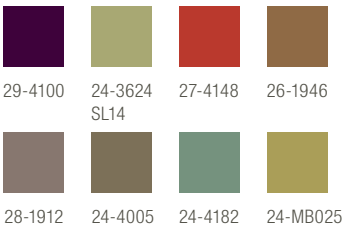

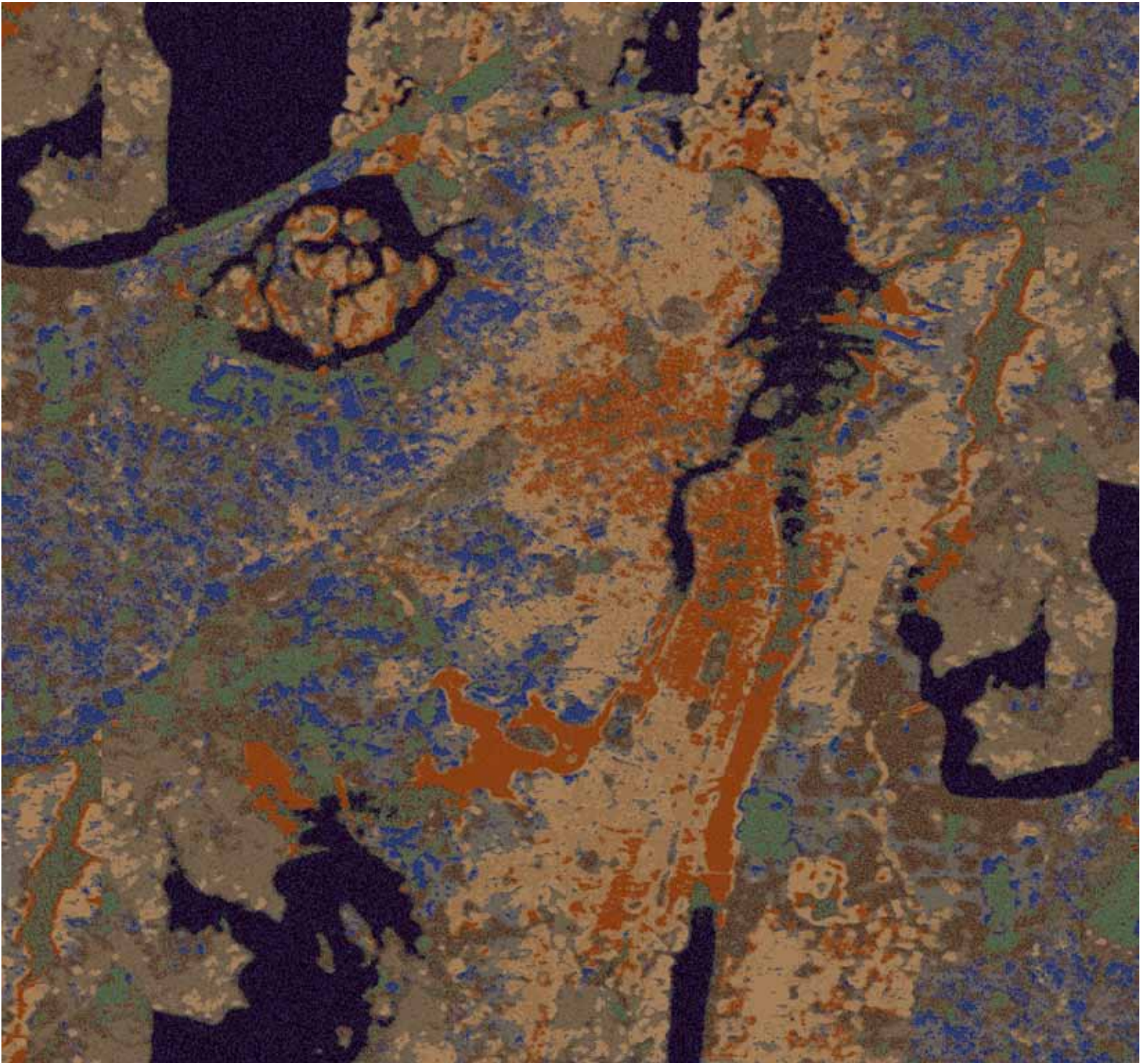

L8631PS

REPEAT SIZE: W3.66M X L4.12M (W144" X L162")

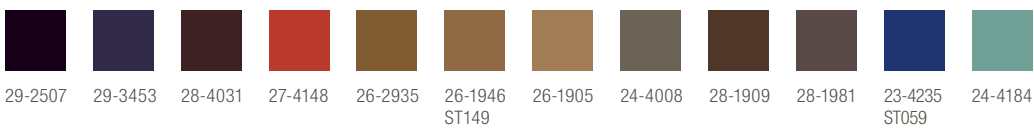

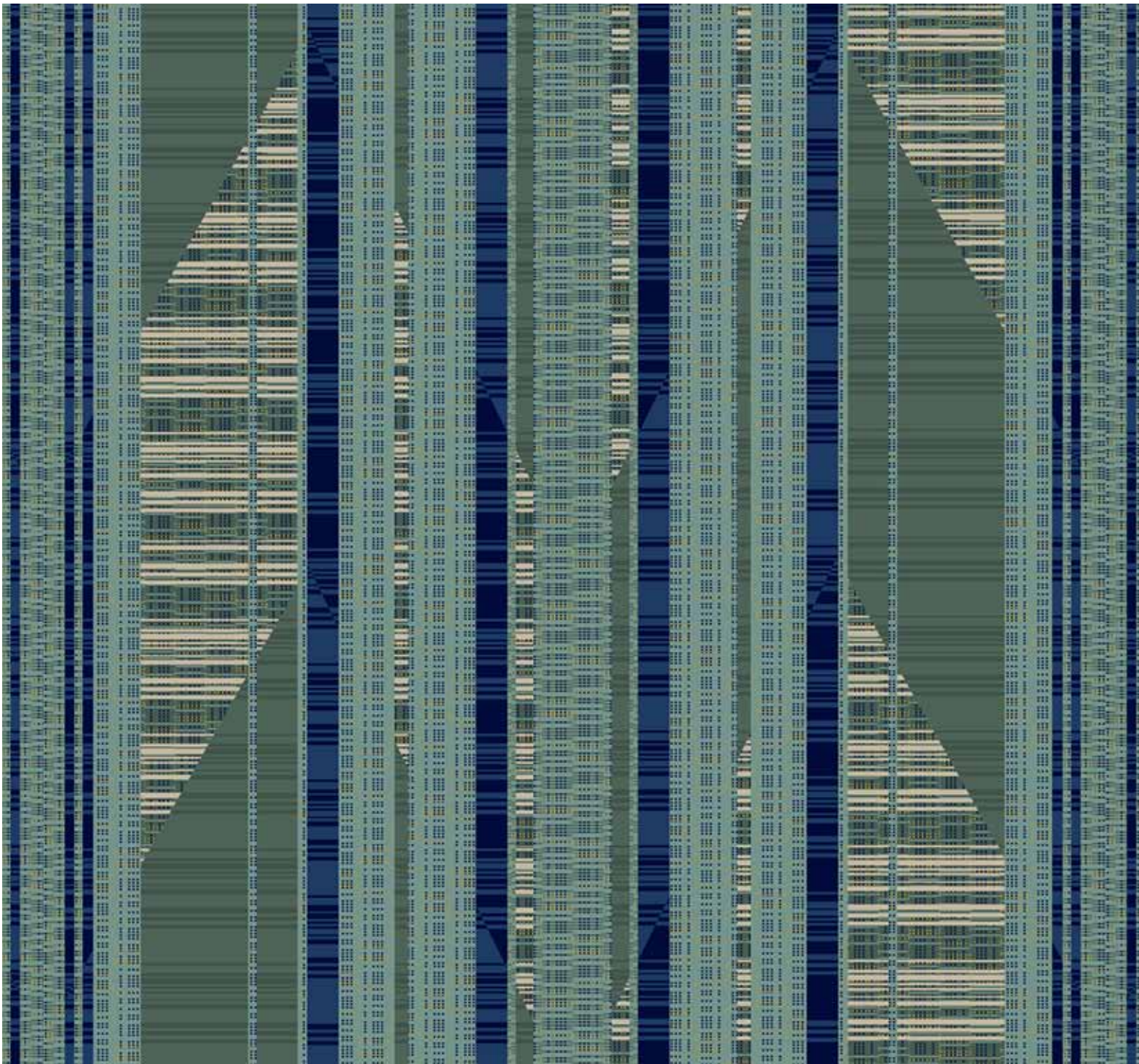

L8502PS

REPEAT SIZE: W3.66M X L3.66M (W144" X L144")

- 24-4179
- 24-4178
- 18-0771 SL22
- 24-4177
- 23-3053
- 23-4112
- 24-3624



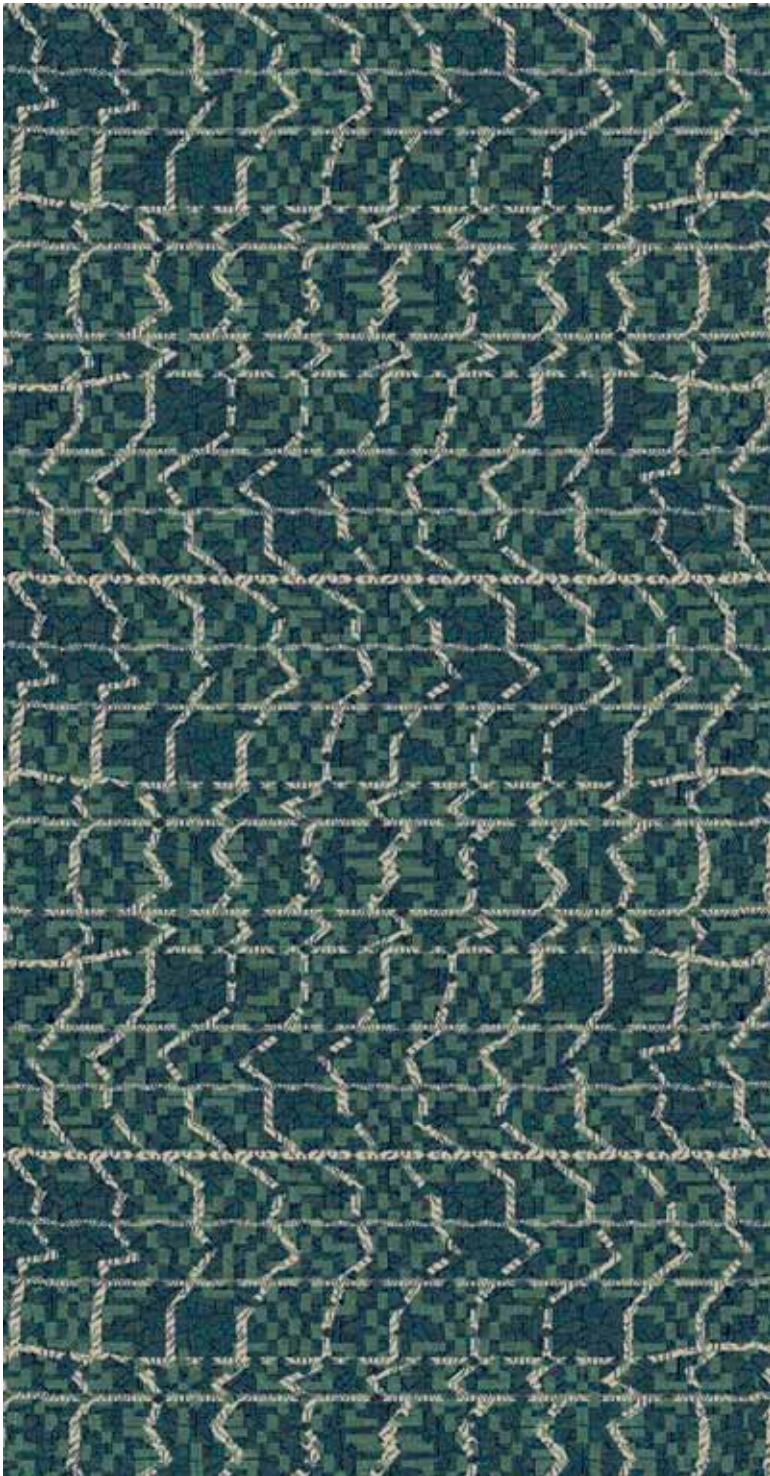

L8595PS

REPEAT SIZE: W1.83M X L1.37M (W72" X L53.7")



24-4178 20-2826 24-2712 22-4001 ST263 24-V134 20-V33



L8599PS

REPEAT SIZE: W0.67M X L0.52M (W26" X L20.4")



20-4056 24-MB031 22-4001 ST263



Brintons

Chapter 01/Aerial/Stadia Visualisation

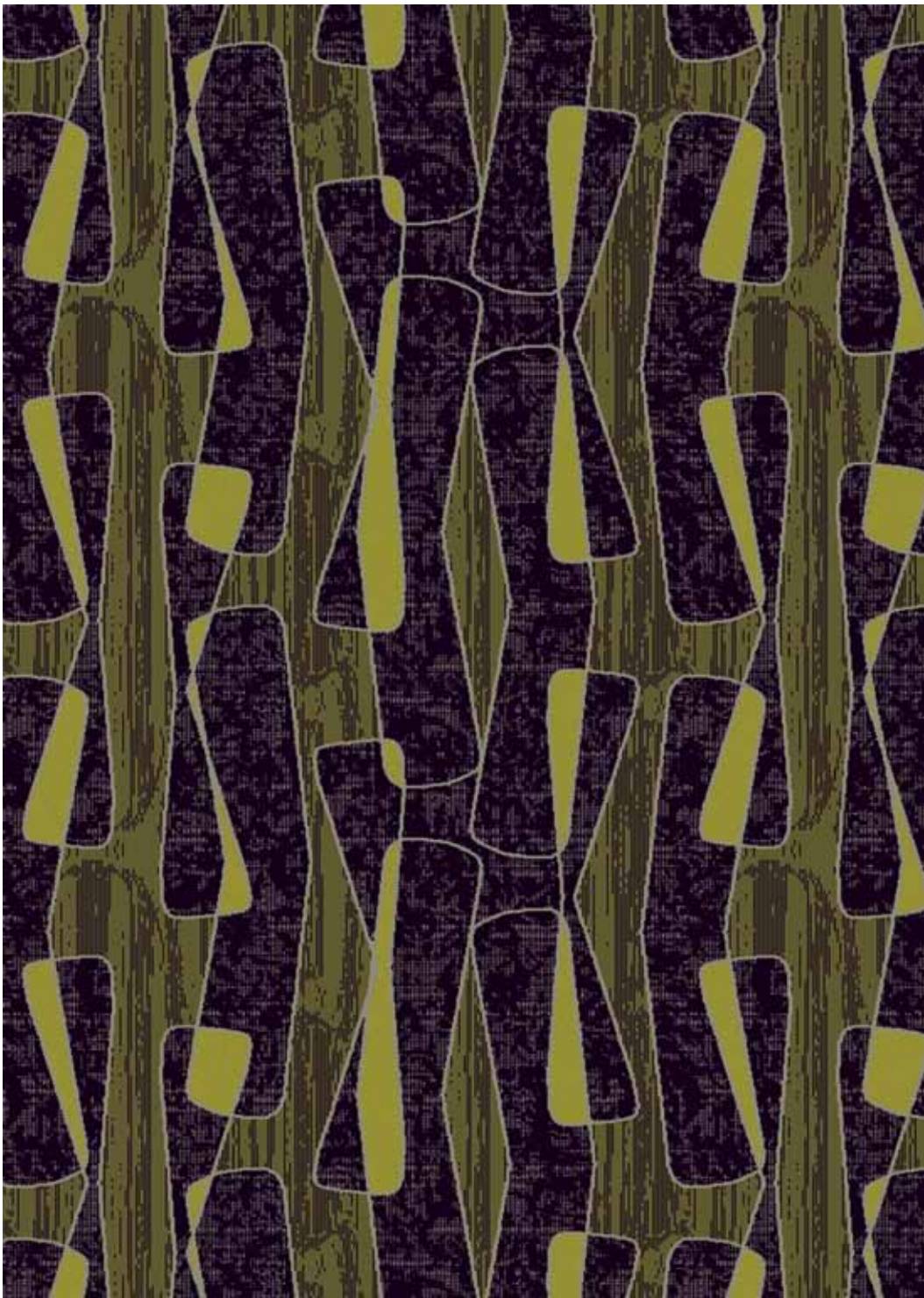

L8493PS

REPEAT SIZE: W1.83M X L1.52M (W72" X L60")



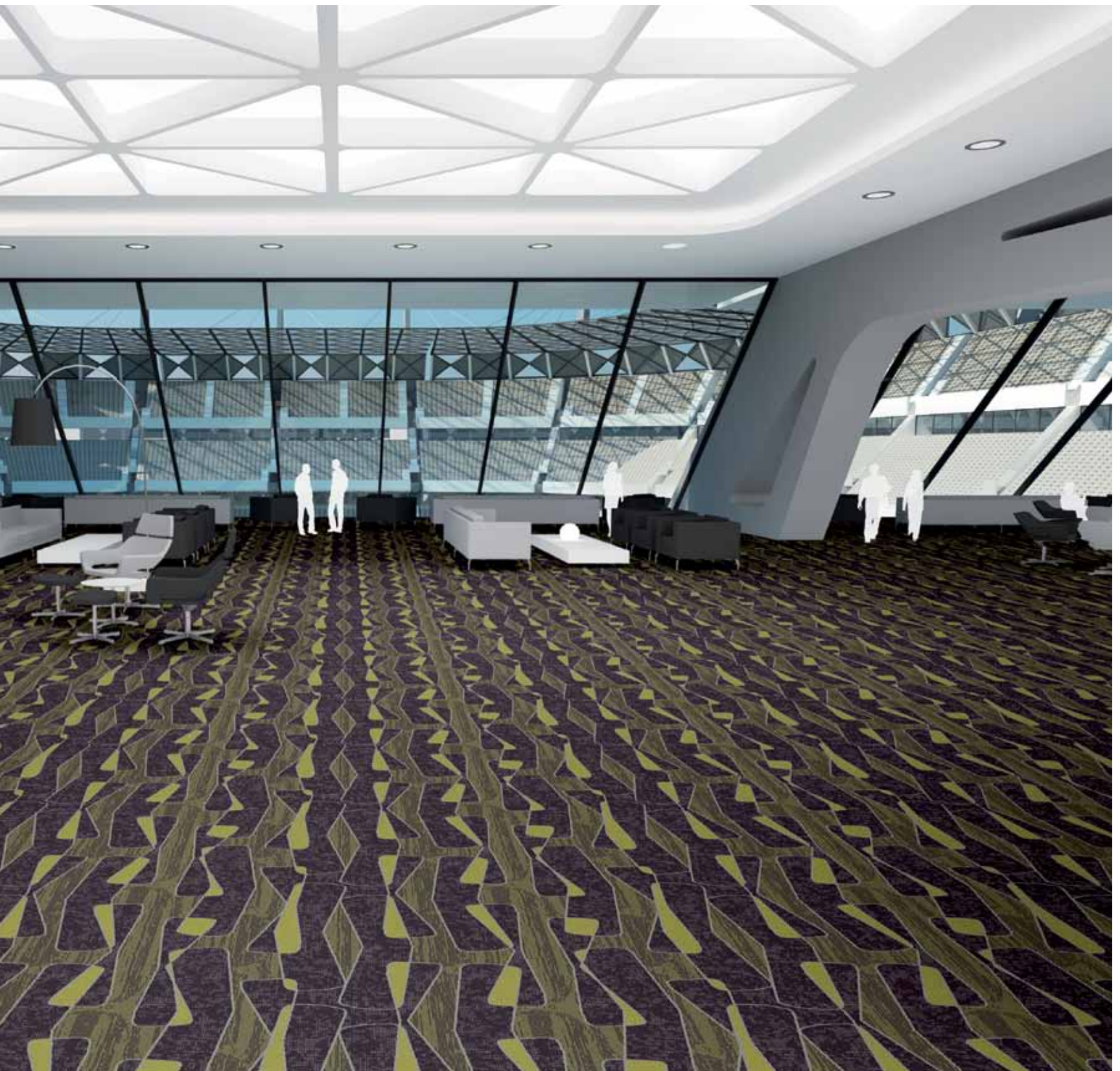

Pattern inspired by architecture

Working in conjunction with an architectural space delivers striking design that is attractive and comfortable.

Brintons

Chapter 01/Aerial/Designs

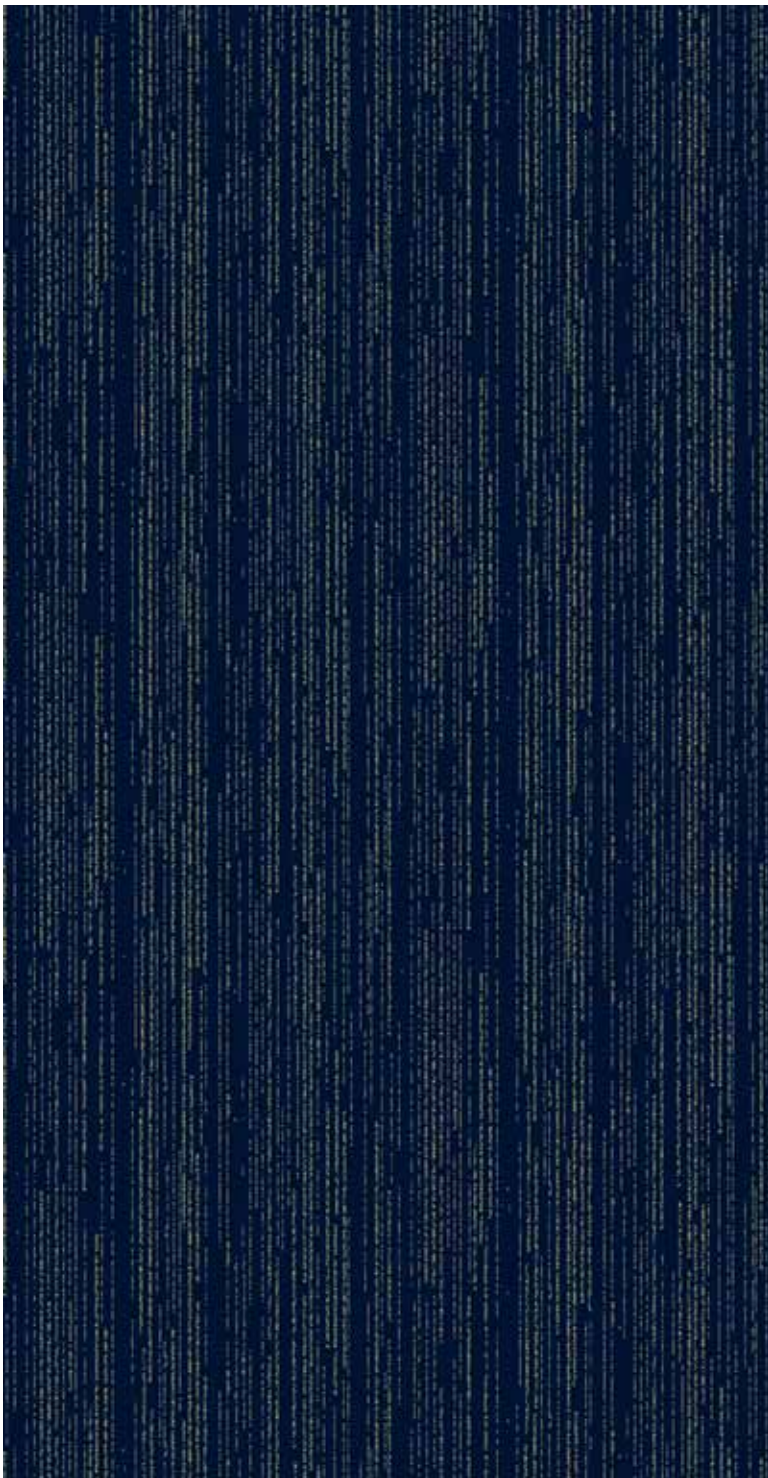

L8496PS

REPEAT SIZE: W0.91M X L1.42M (W36" X L56")

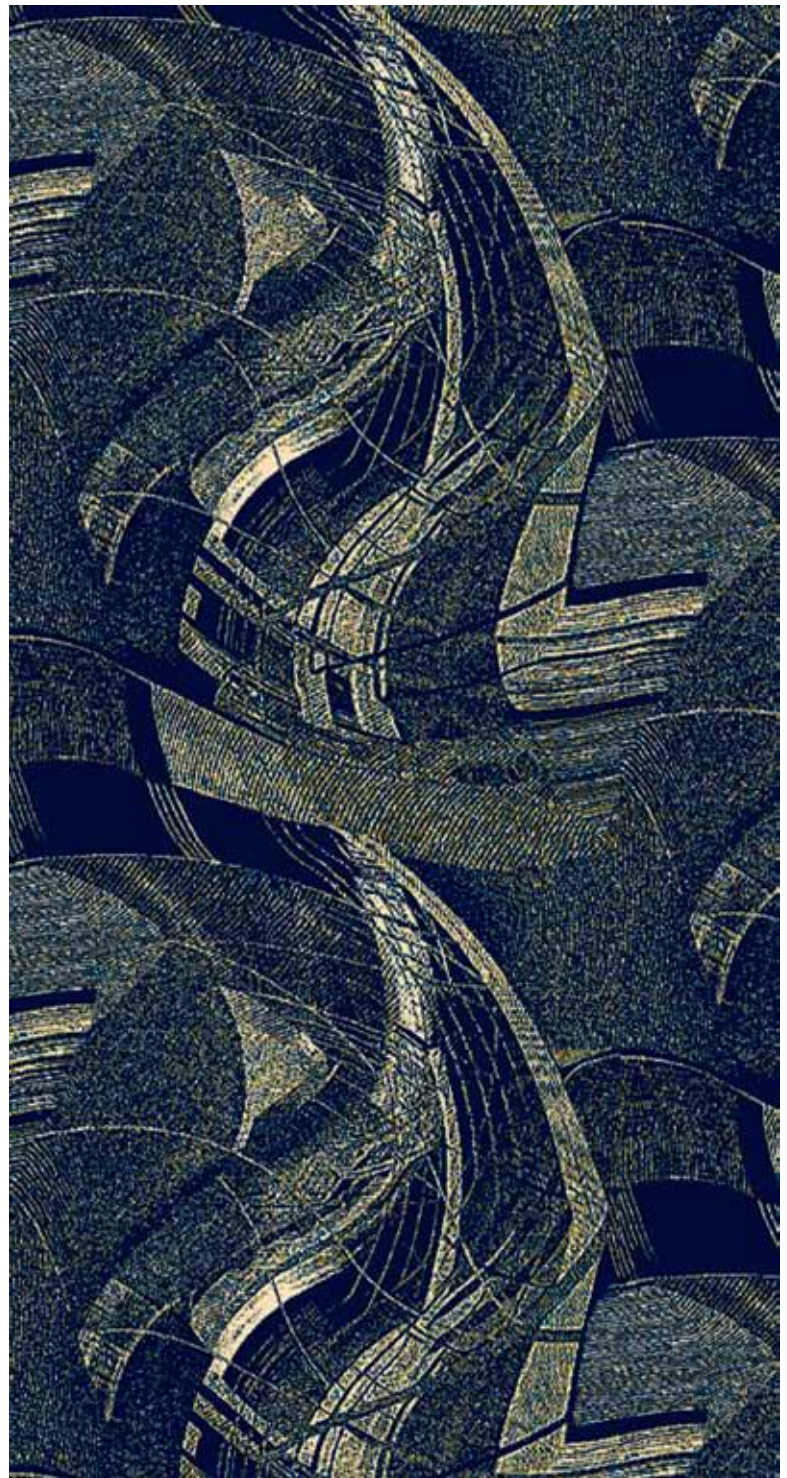
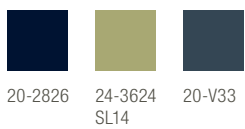

L8497PS

REPEAT SIZE: W1.22M X L1.67M (W48" X L66")

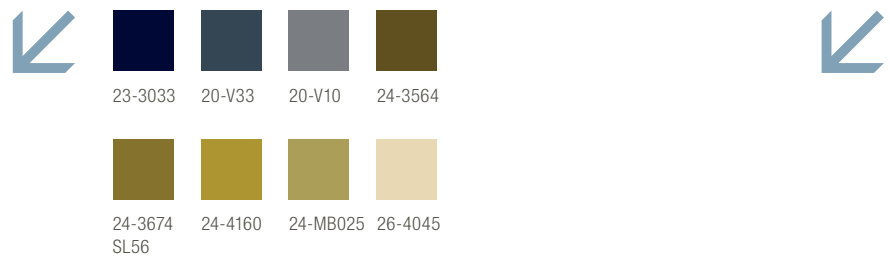

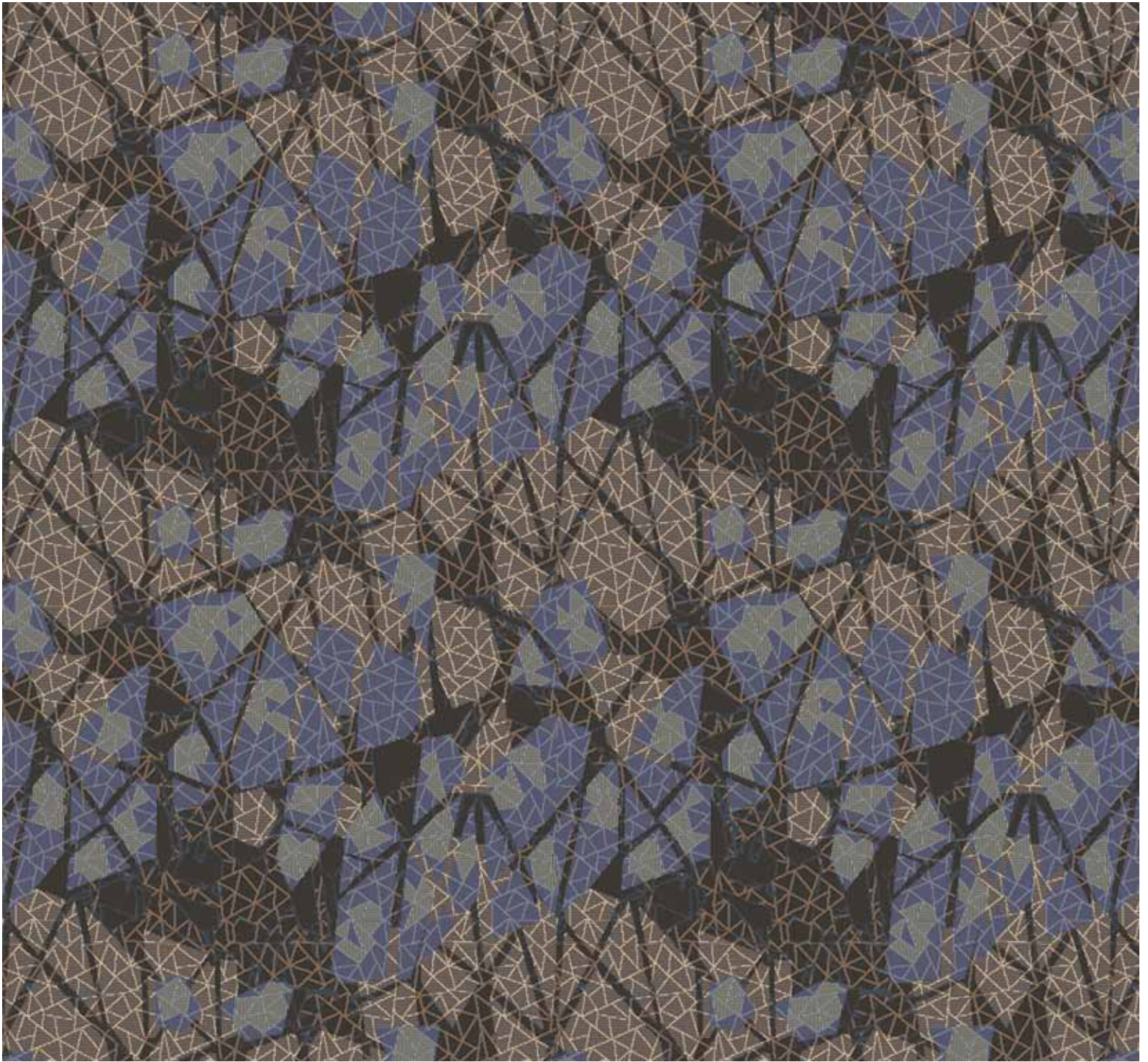

L8514PS

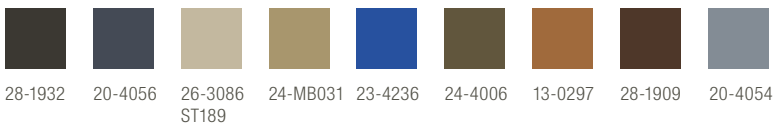

REPEAT SIZE: W1.83M X L1.55M (W72" X L61")

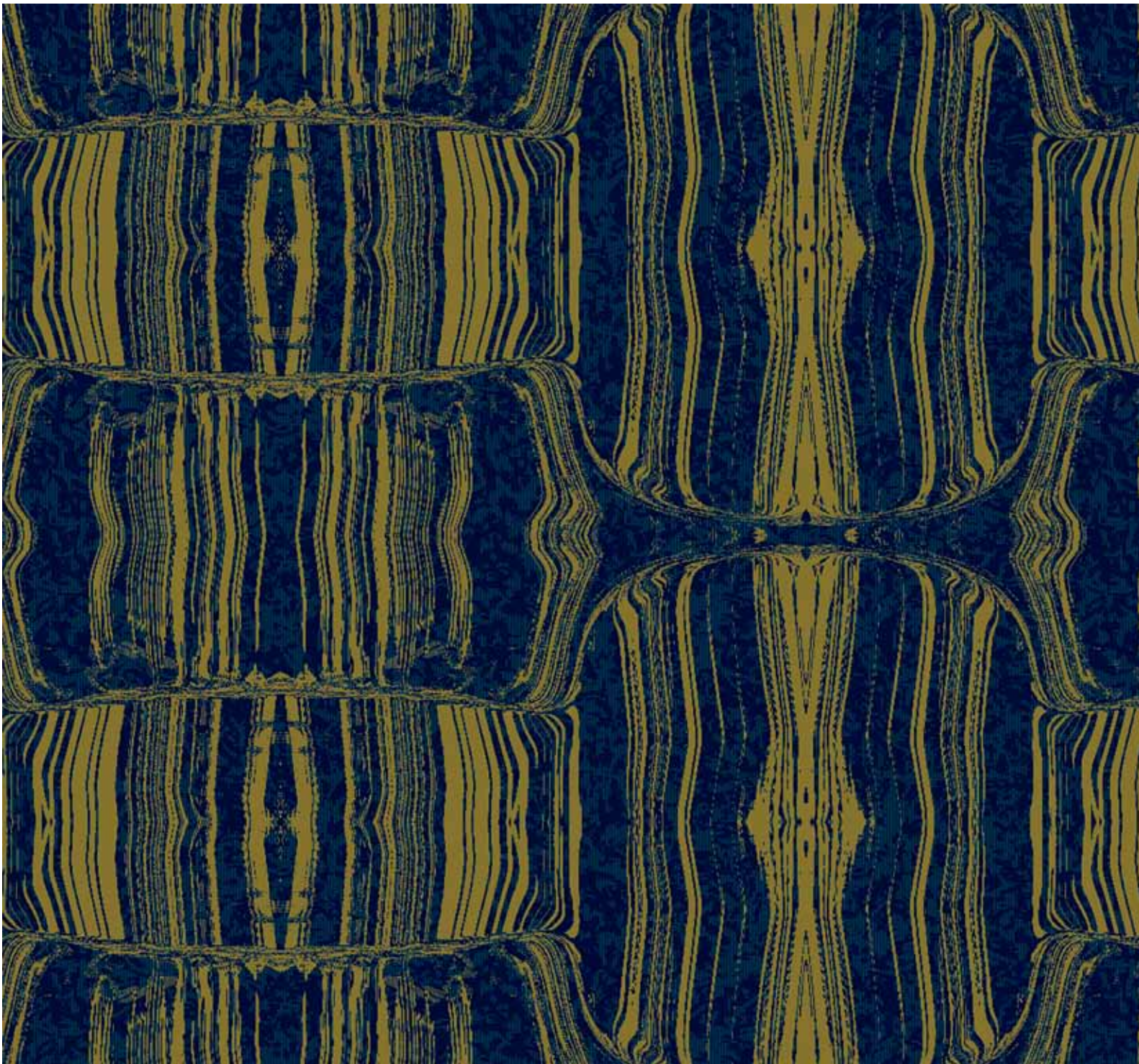



L8513PS

REPEAT SIZE: W3.66M X L3.7M (W144" X L146")

		
20-V33	23-3033	24-3674 SL56



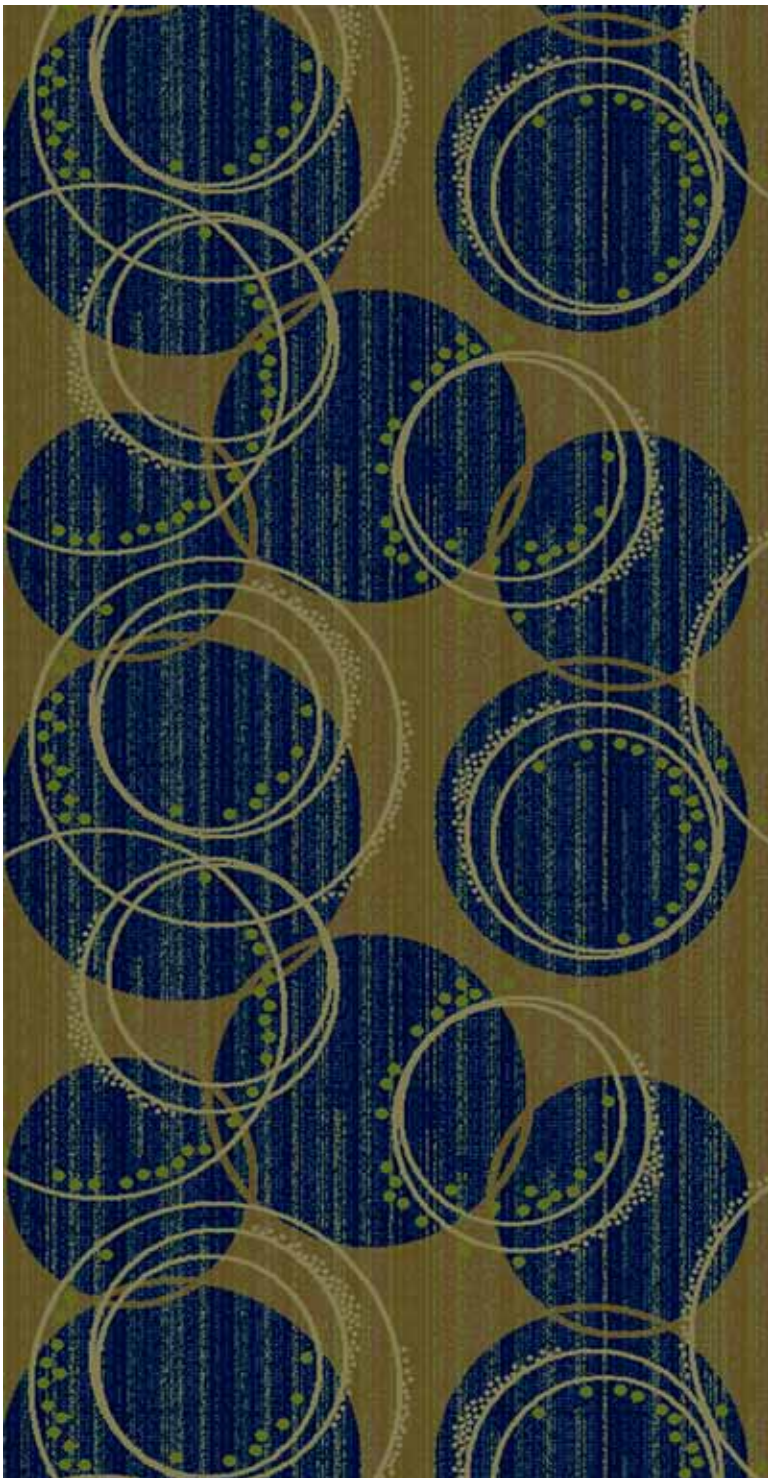

L8492PS

REPEAT SIZE: W1.83M X L1.52M (W72" X L60")

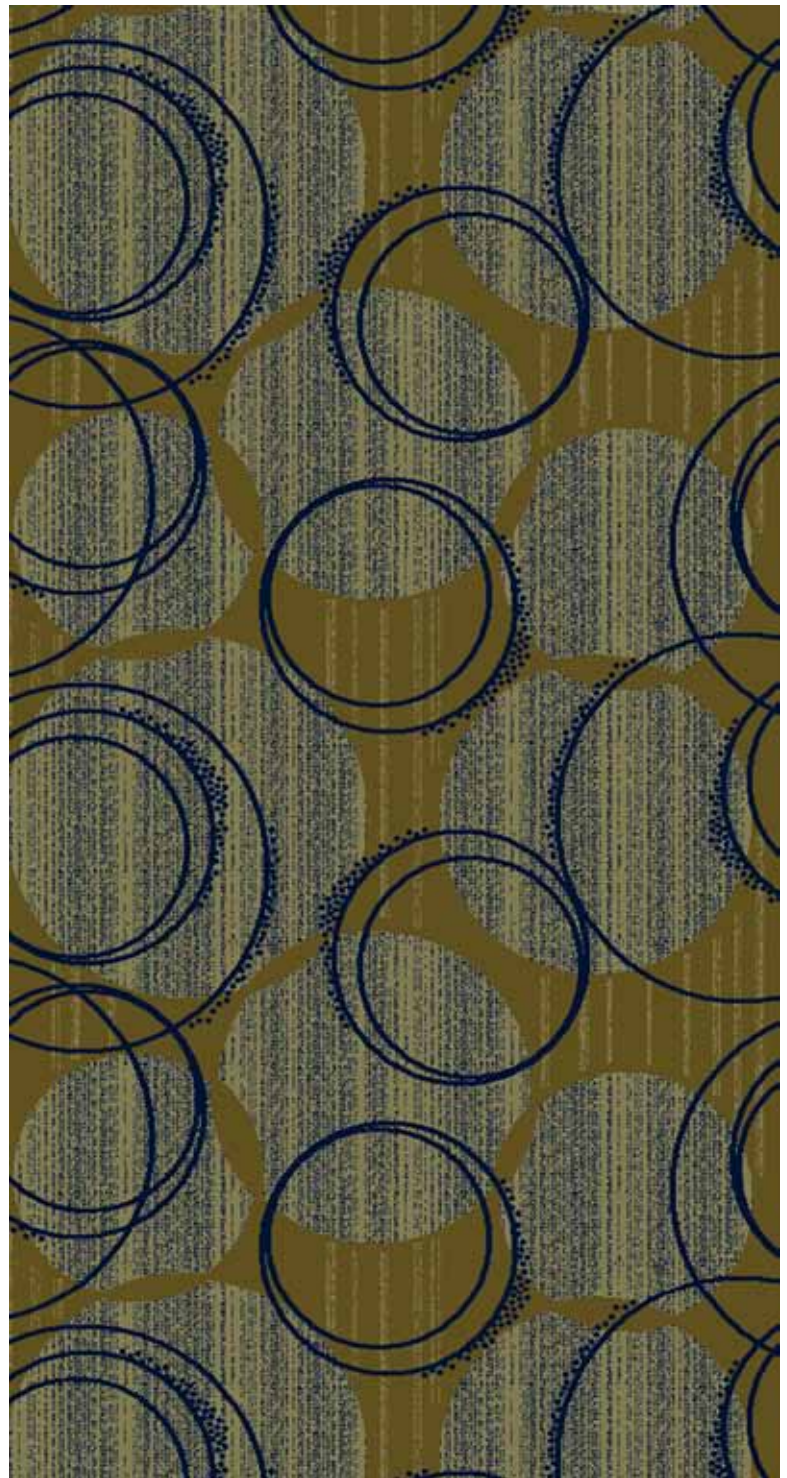

L8495PS

REPEAT SIZE: W1.83M X L1.52M (W72" X L60")

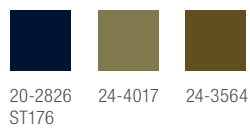
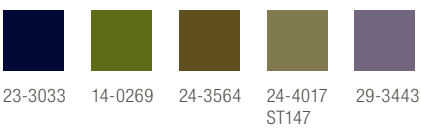

Surface

Inspired by the interior and exterior, expansive and detailed, surfaces can be rough, smooth, glazed or matte, designs in this chapter are varied and impacting.

Our experience of architecture and spaces, our sensory response and appreciation from different perspectives.

Views from afar or up close.

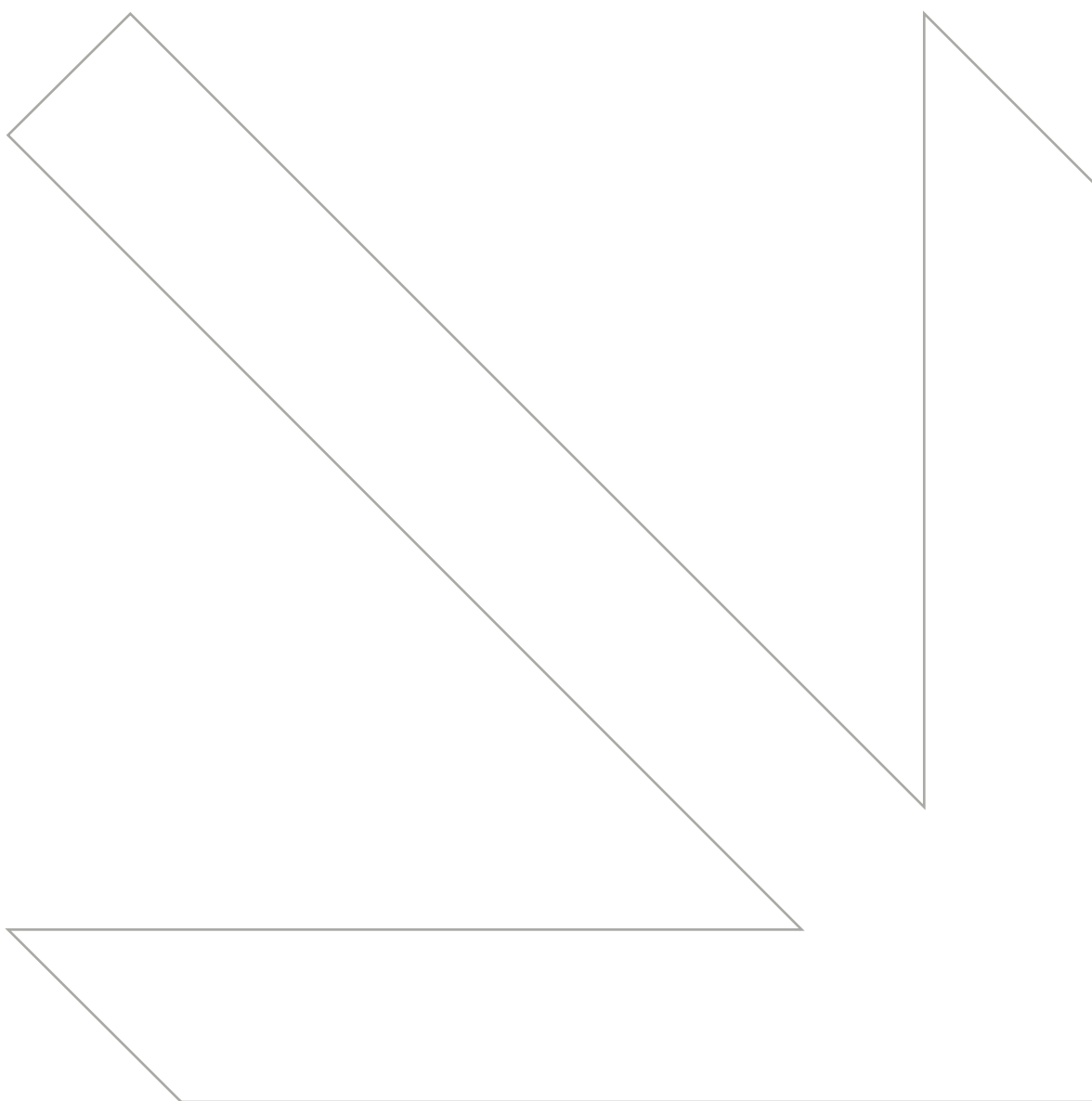





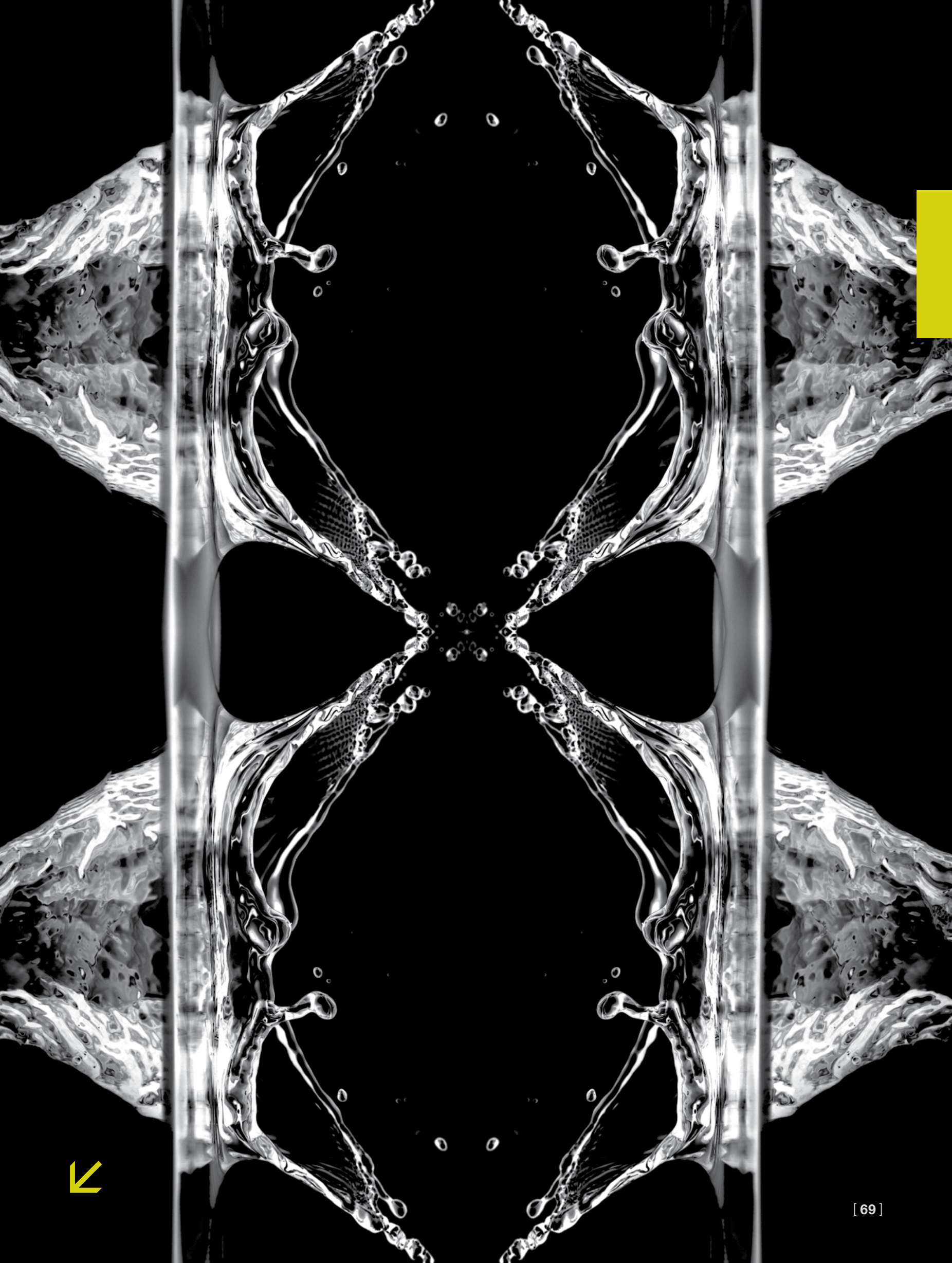

Brintons

Chapter 02/Surface/Design Differentiation



8 Colours with stipple effect

Brintons locally-placed field designers create bespoke designs to an individual client brief, from striking yarn effects using a limited colour palette to intricate detail using up to 30% stipple yarns and multiple colours.

The ability to design to any scale or budget ensures Brintons' talented designers always surpass the clients' expectations.

During the creative design process, Brintons produces woven carpet samples so the customer can physically assess the suitability of the design and colours.

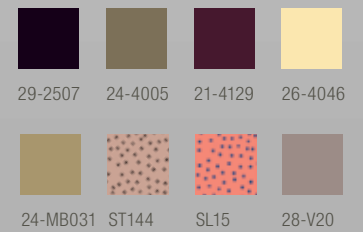



8 Colours

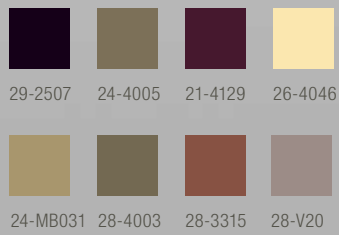

4 Colours

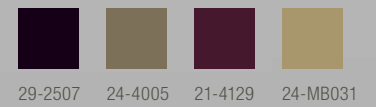

Brintons

Chapter 02/Surface/Designs

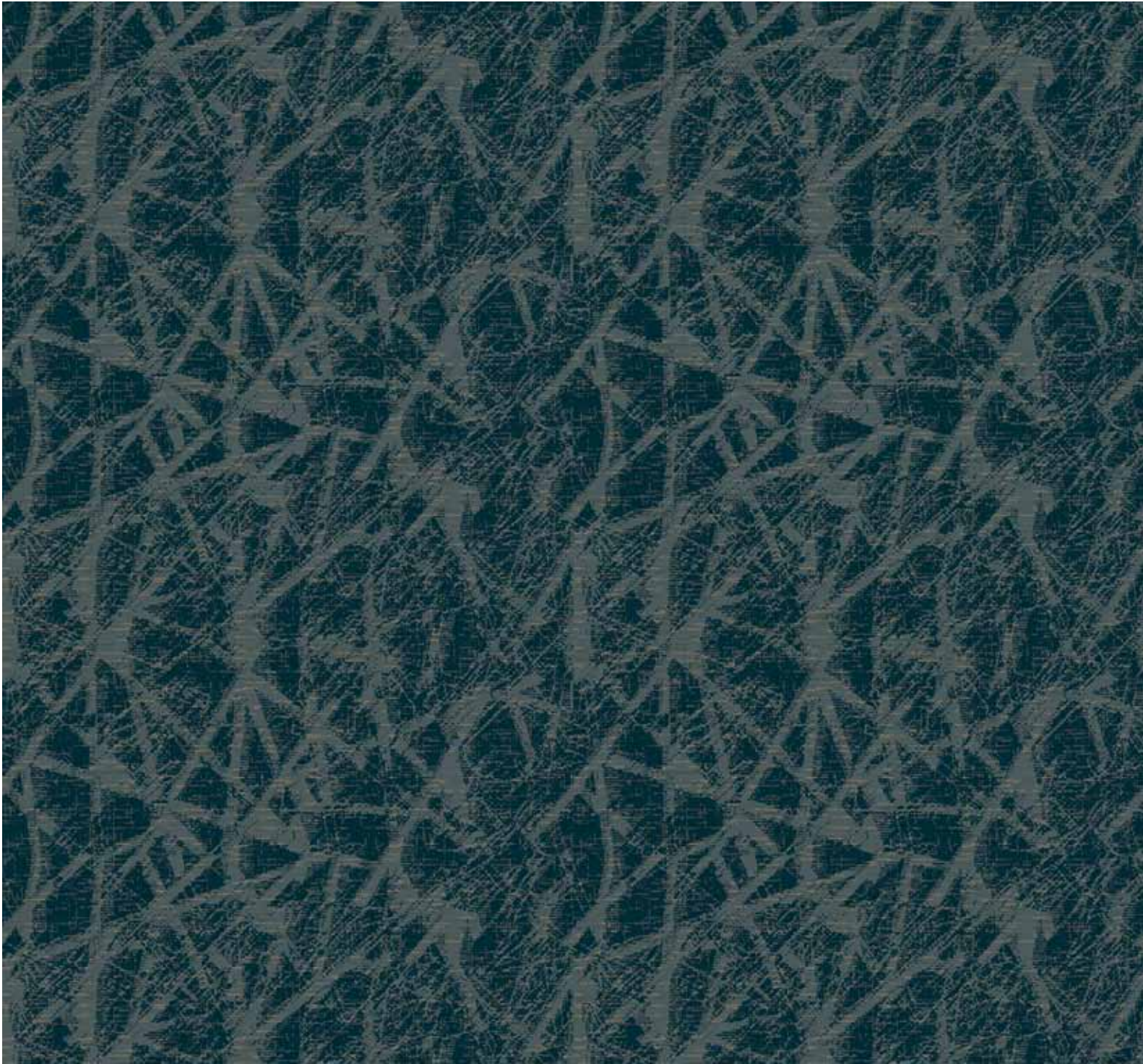

L8581PS

REPEAT SIZE: W1.83M X L1.37M (W72" X L53.7")

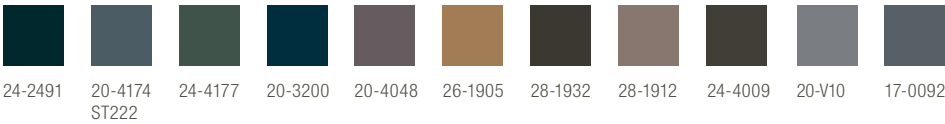

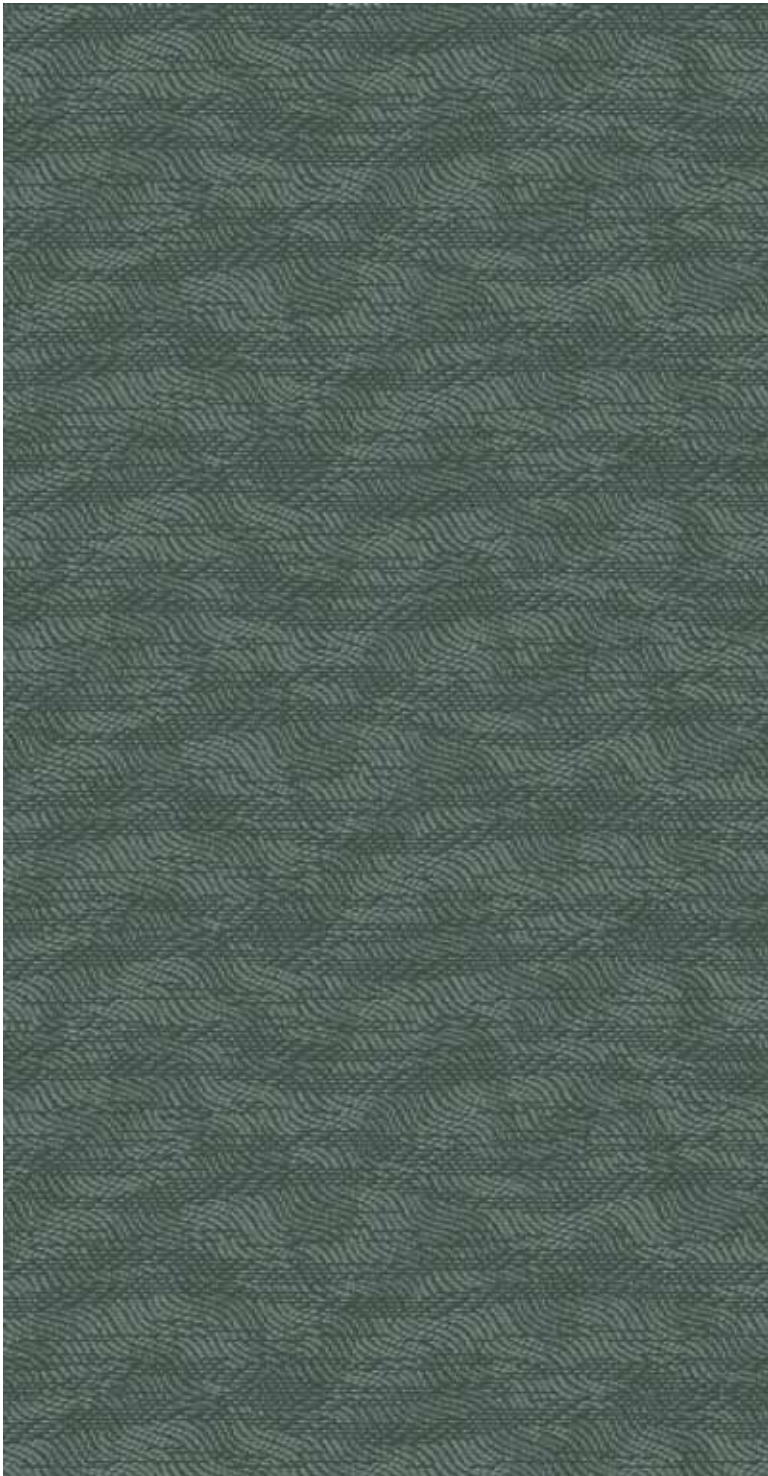

L8561PS

REPEAT SIZE: W1.83M X L1.1M (W72" X L43.4")

L8572PS

REPEAT SIZE: W1.83M X L0.94M (W72" X L37.1")

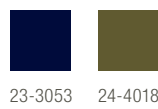
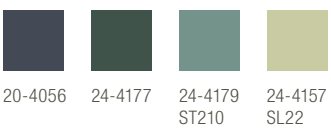

Brintons

Chapter 02/Surface/Designs

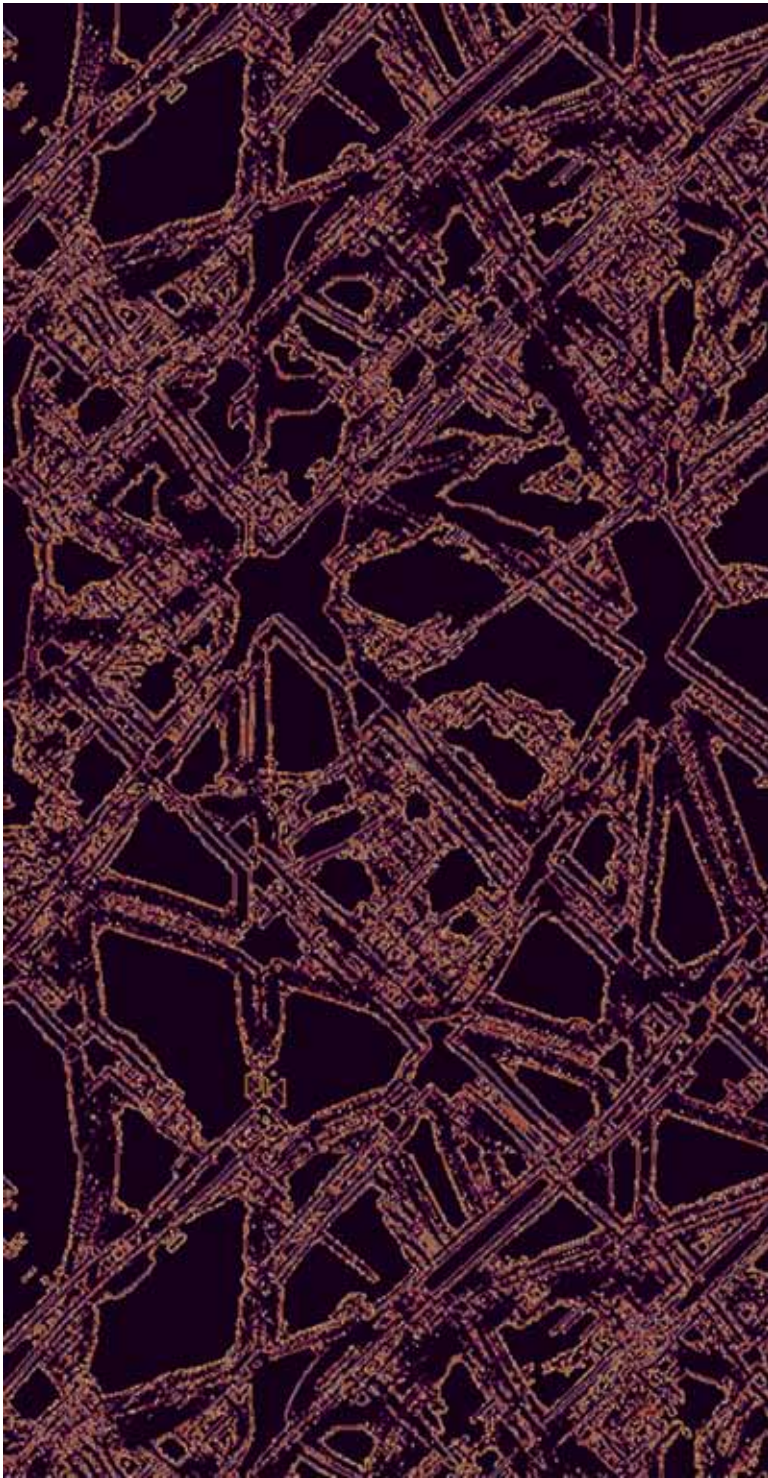

L8568PS

REPEAT SIZE: W3.66M X L2.74M (W144" X L107.8")

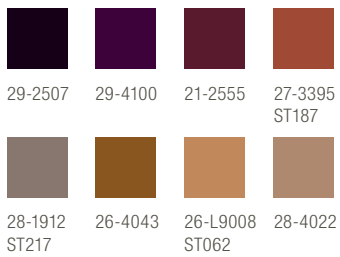

L8584PS

REPEAT SIZE: W0.91M X L0.51M (W36" X L20")

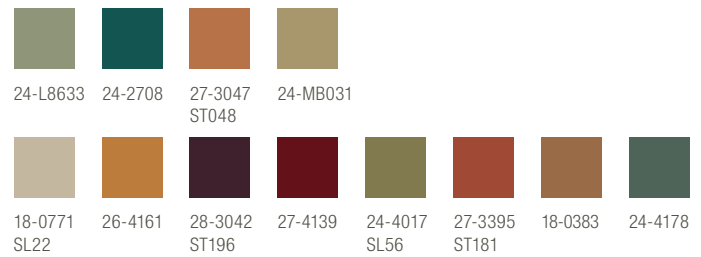



L8600PS

REPEAT SIZE: W1.83M X L1.35M (W72" X L53.3")

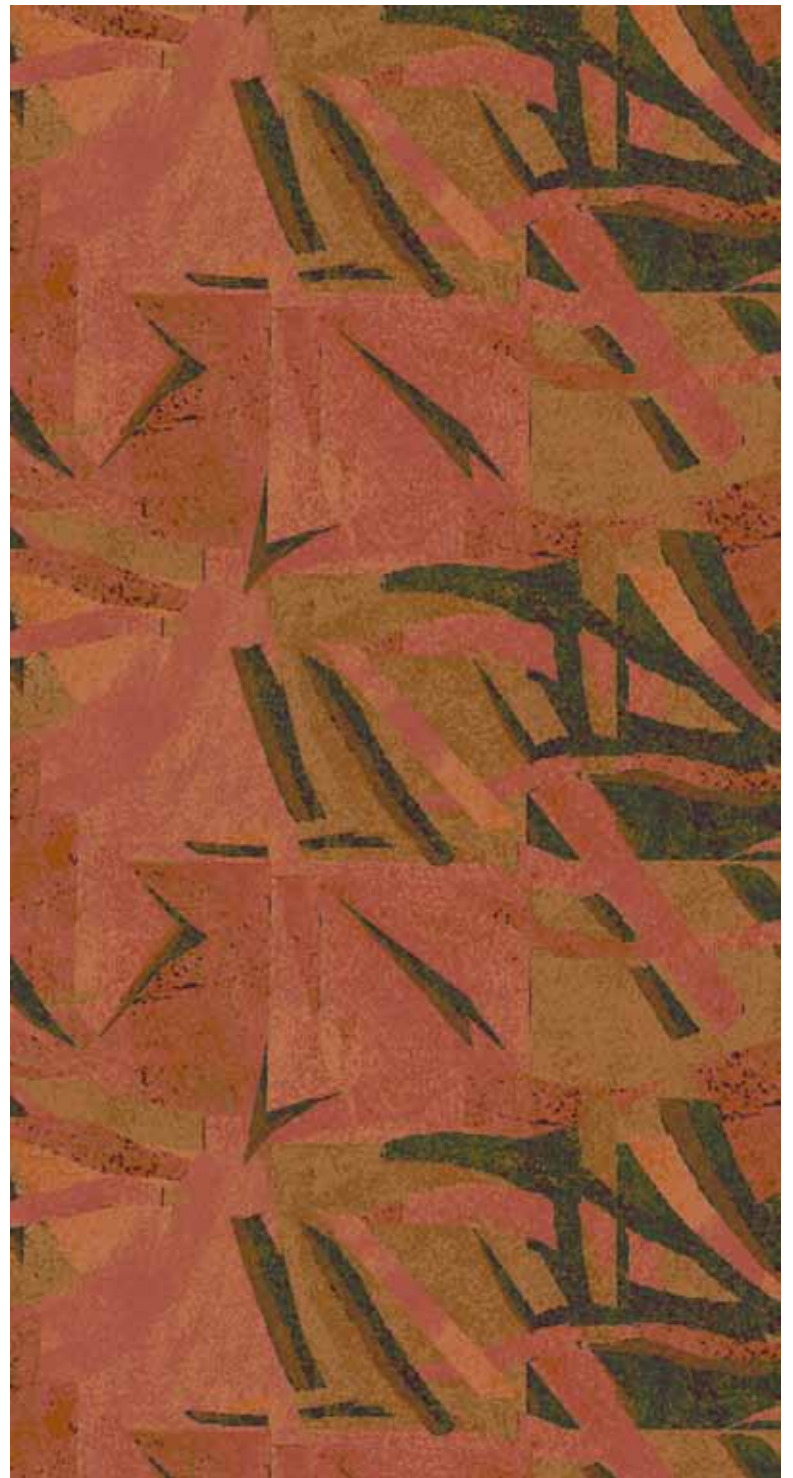

L8555PS

REPEAT SIZE: W1.83M X L1.83M (W72" X L72")

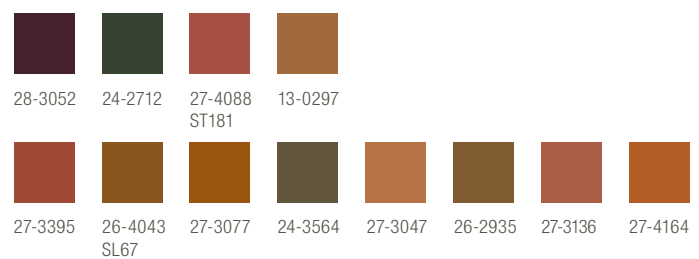
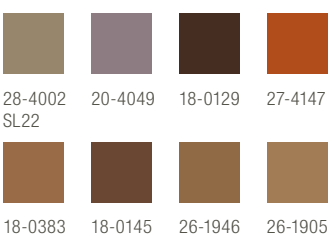

Brintons

Chapter 02/Surface/Designs



L8583PS

REPEAT SIZE: W1.83M X L1.27M (W72" X L50")



L8575PS

REPEAT SIZE: W1.83M X L1.71M (W72" X L67.2")

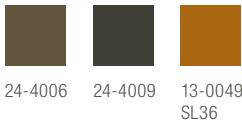
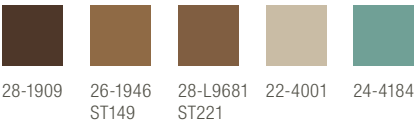

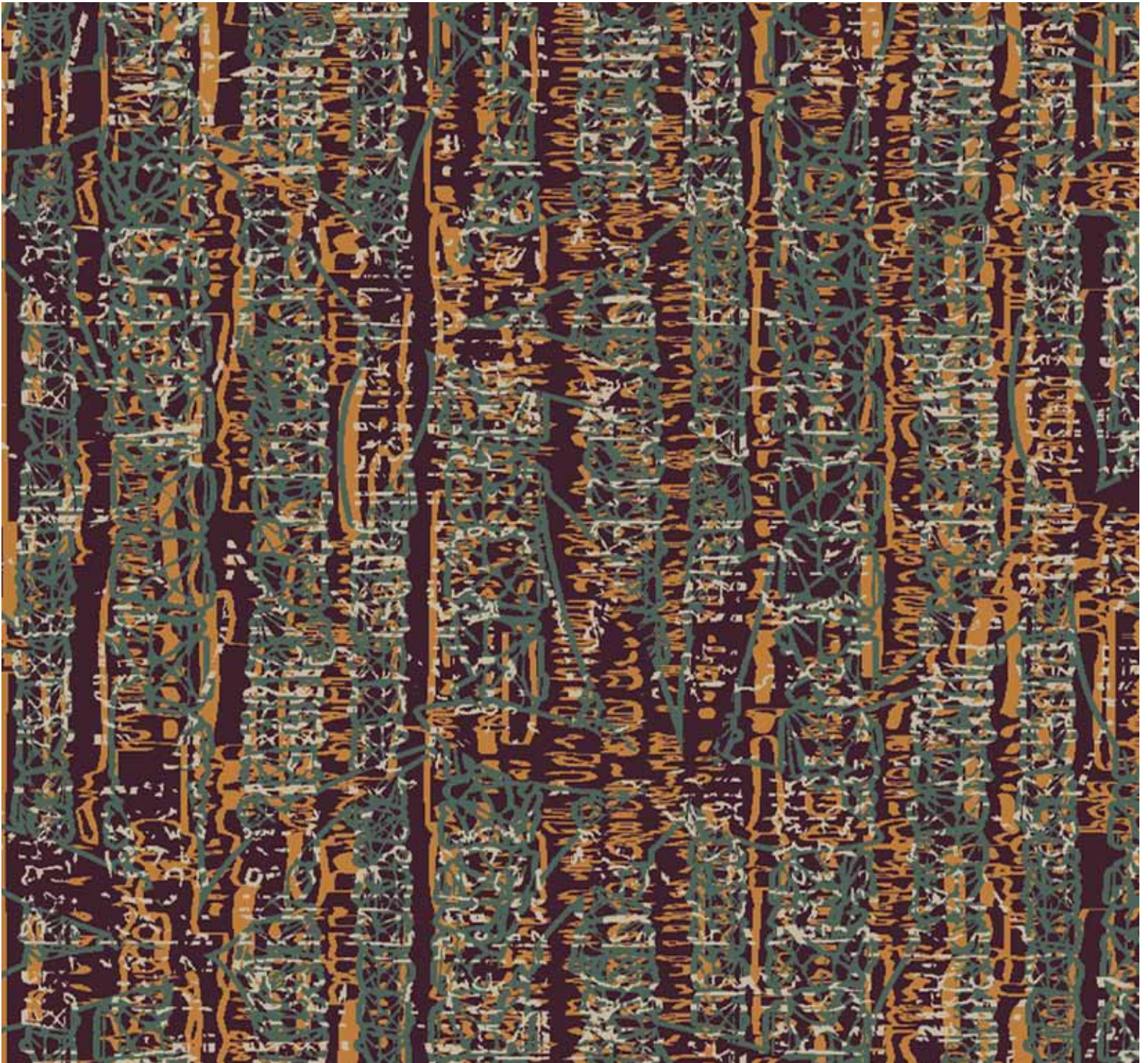

L8570PS-2

REPEAT SIZE: W3.66M X L3.39M (W144" X L133.3")

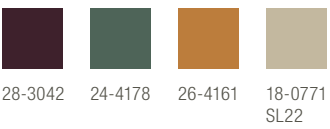



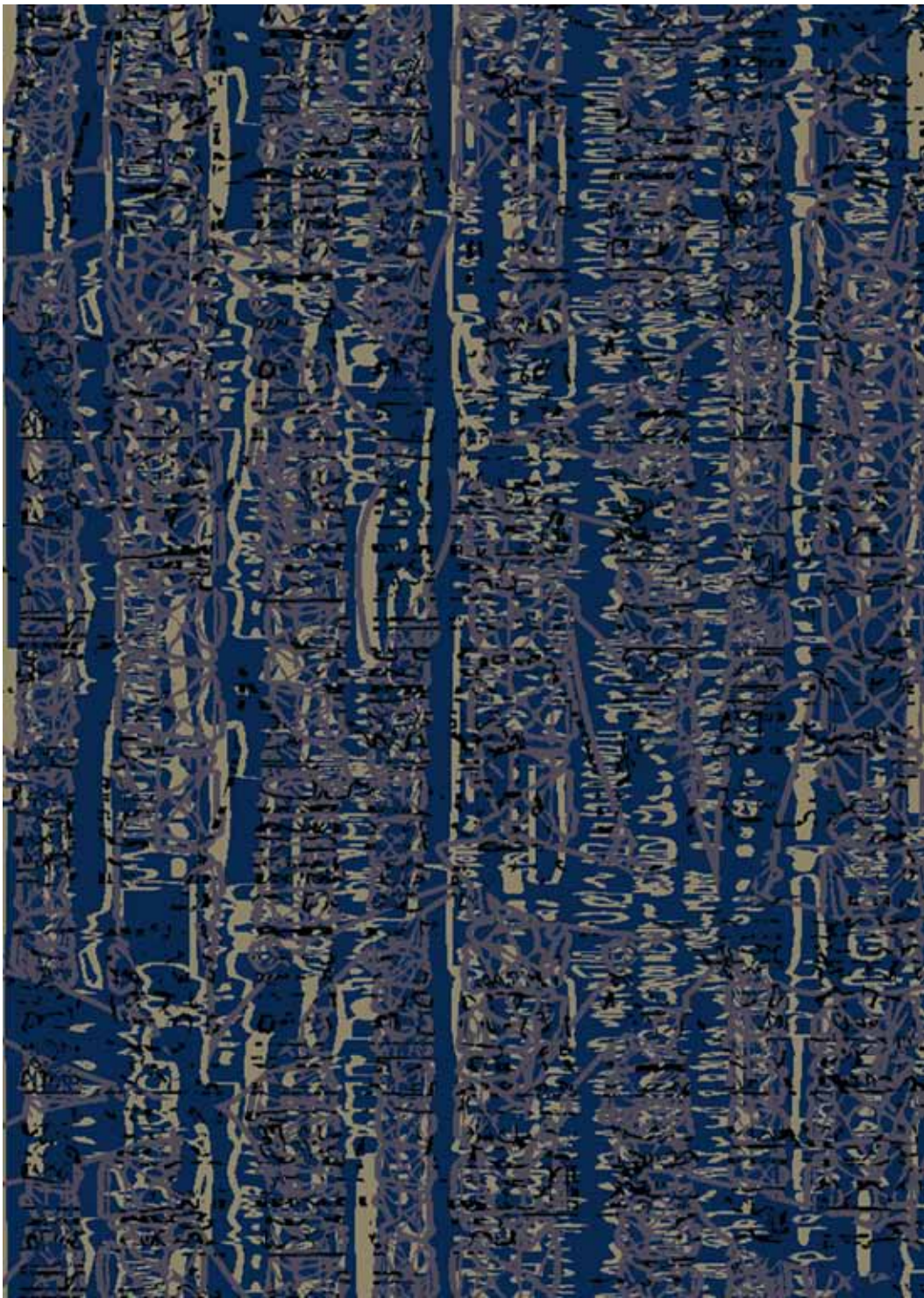

Brintons

Chapter 02/Surface/Stadia Visualisation



L8570PS

REPEAT SIZE: W3.66M X L3.39M (W144" X L133.3")

- 
 23-3413
- 
 20-3240
- 
 24-4012
 SL56
- 
 29-1329
 ST134



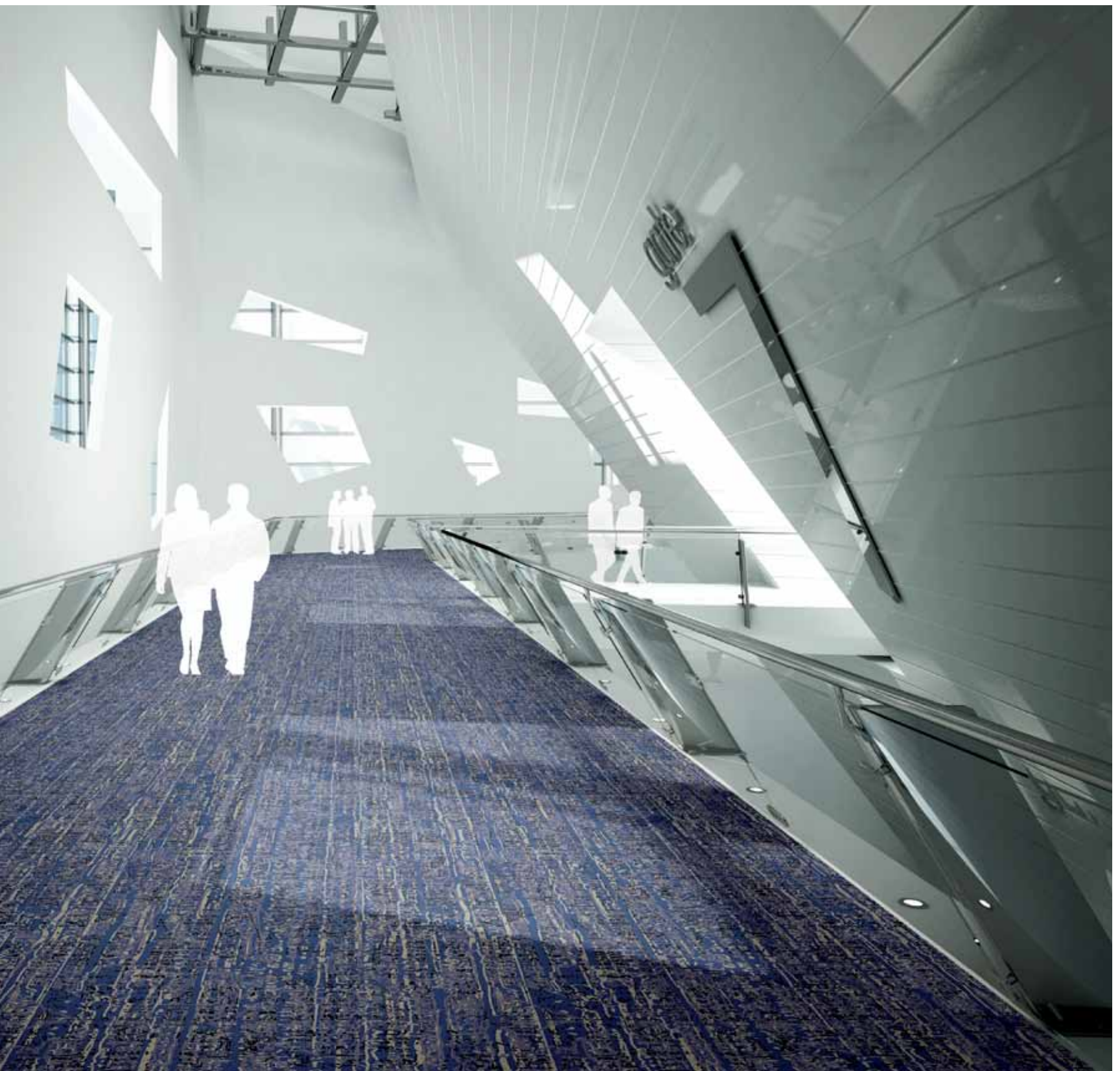

Practical pattern that adds interest

Intricate layers use stipple yarns to provide depth and coverage - perfect for high traffic spaces.

Brintons

Chapter 02/Surface/Designs



L8574PS

REPEAT SIZE: W1.83M X L2.13M (W72" X L84")

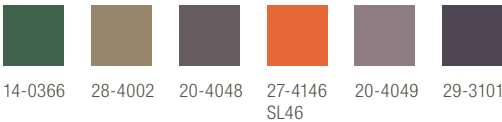

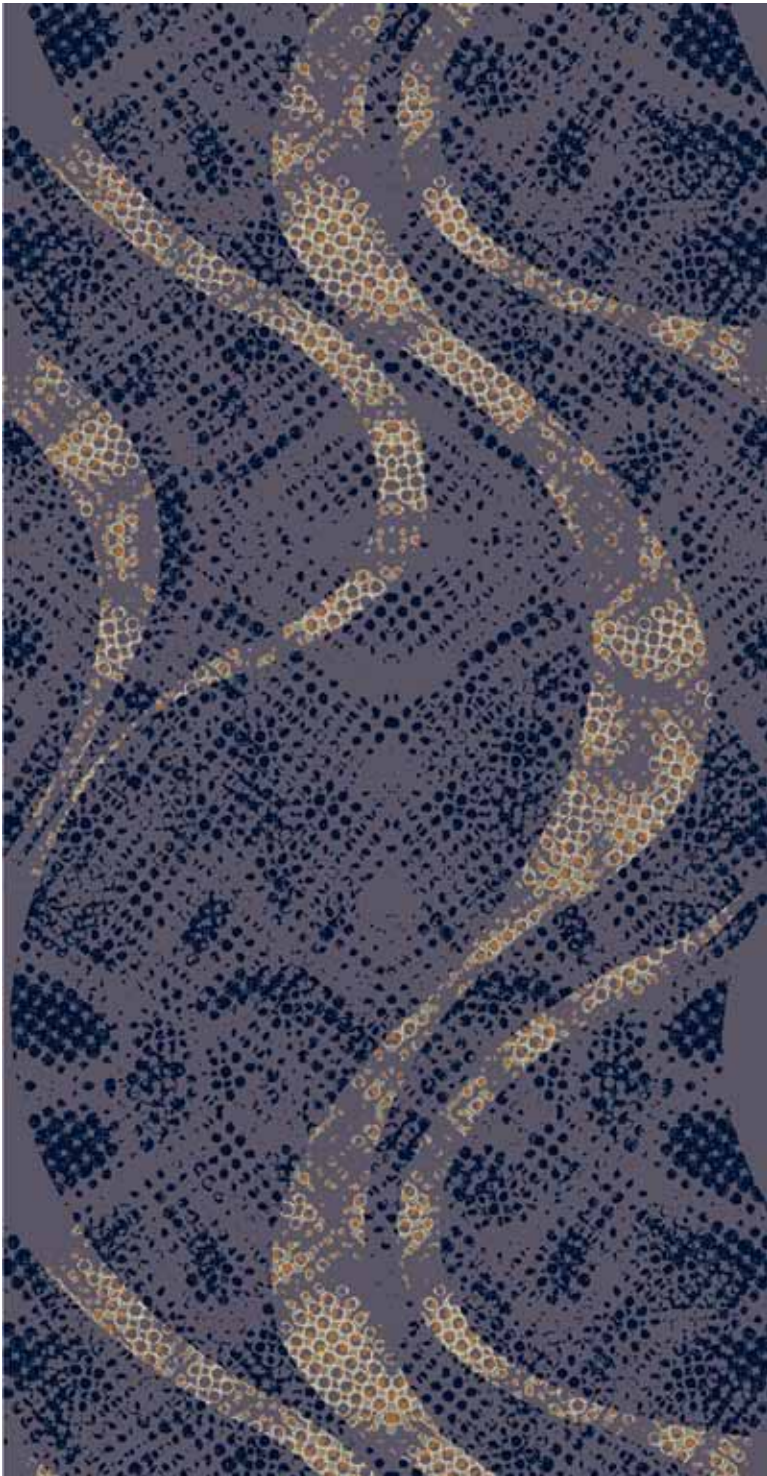

L8573PS

REPEAT SIZE: W1.83M X L2.64M (W72" X L103.9")



L8566PS

REPEAT SIZE: W1.83M X L1.33M (W72" X L52.4")

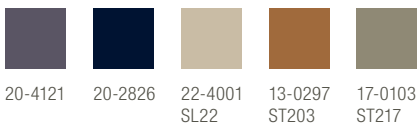

20-4121 20-2826 22-4001 SL22 13-0297 ST203 17-0103 ST217

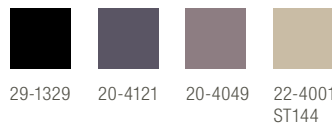

29-1329 20-4121 20-4049 22-4001 ST144



Brintons

Chapter 02/Surface/Designs



L8580PS

REPEAT SIZE: W0.91M X L0.72M (W36" X L28.4")



L8578PS

REPEAT SIZE: W1.83M X L1.42M (W72" X L56")



24-3554 24-4018 27-4144 ST068 24-4010



24-MB031 26-1946 17-0105 27-3395 ST181



27-4037 24-L8633 ST148 24-4005 13-0028





M4999PS

REPEAT SIZE: W7.32M X L5.9M (W288" X L235.8")

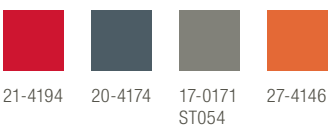

Brintons

Chapter 02/Surface/Convention Visualisation



L8567PS-2

REPEAT SIZE: W1.83M X L2.38M (W72" X L93.8")

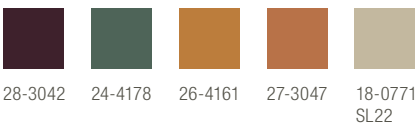

About this pattern



Intricate layers are merged to produce striking effects. All layers can be customised. Brintons' experience of using scale, pattern, detail and colour means that specifiers and interior designers can always be sure that they have a design solution to suit their requirements.

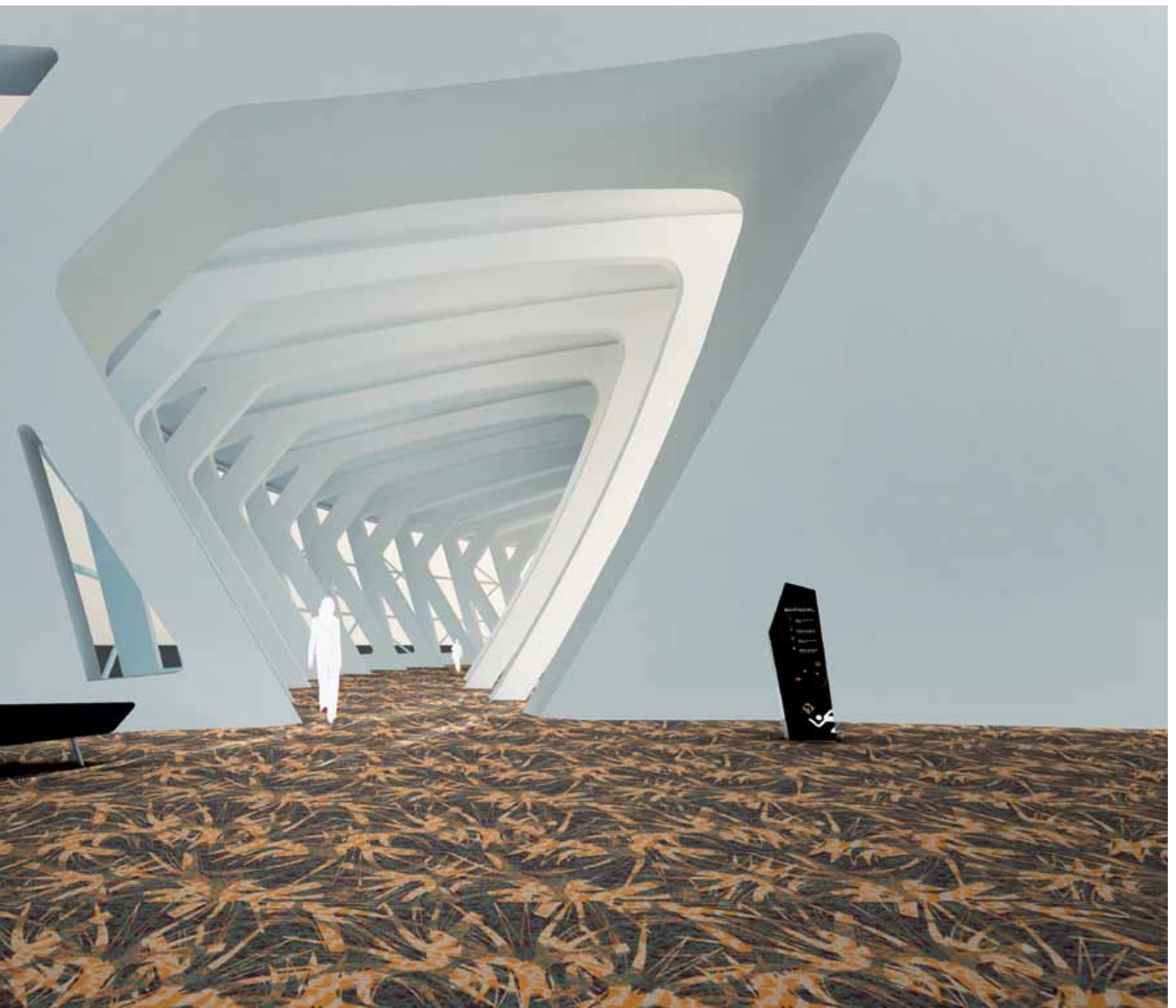

Design layers

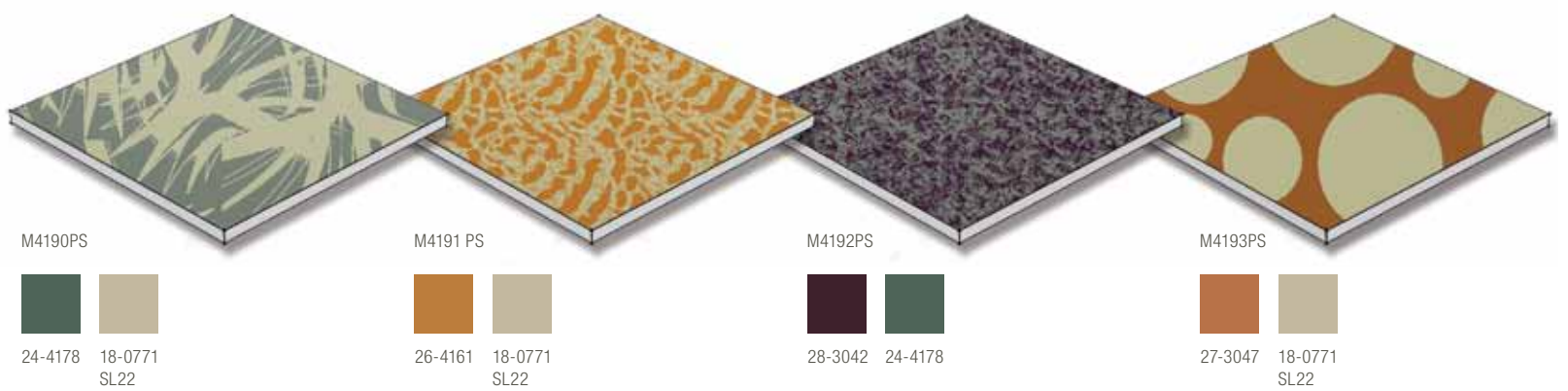

Brintons

Chapter 02/Surface/Designs



L8579PS

REPEAT SIZE: W2M X L2.5M (W79" X L98.4")



L8571PS

REPEAT SIZE: W2M X L1.54M (W79" X L60.7")



24-4017 29-3453 24-MB031 24-4008
SL22



24-4008 23-3713 24-4215
SL14





L8564PS

REPEAT SIZE: W3.66M X L3.1M (W144" X L122.2")

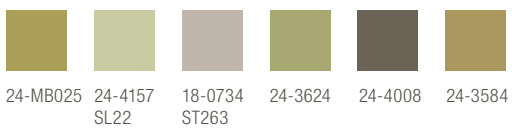

24-MB025 24-4157 18-0734 24-3624 24-4008 24-3584
SL22 ST263



L8563PS

REPEAT SIZE: W0.91M X L0.71M (W36" X L28")

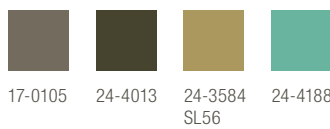

17-0105 24-4013 24-3584 24-4188
SL56







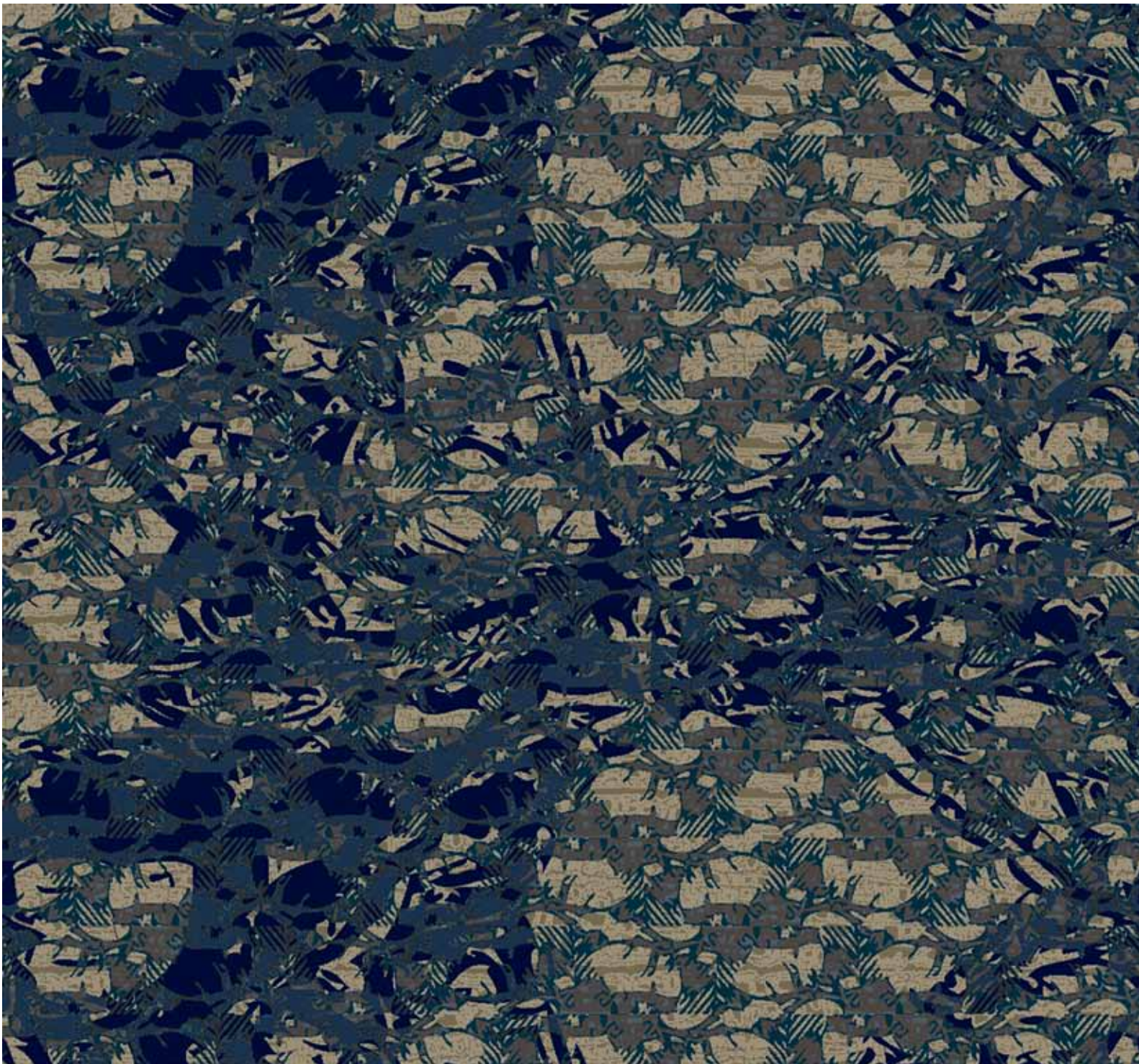

Brintons

Chapter 02/Surface/Designs



L8562PS

REPEAT SIZE: W3.66M X L2.26M (W144" X L88.8")

					
23-3033 ST134	20-3200	20-4174	28-4003	22-4001	18-0129



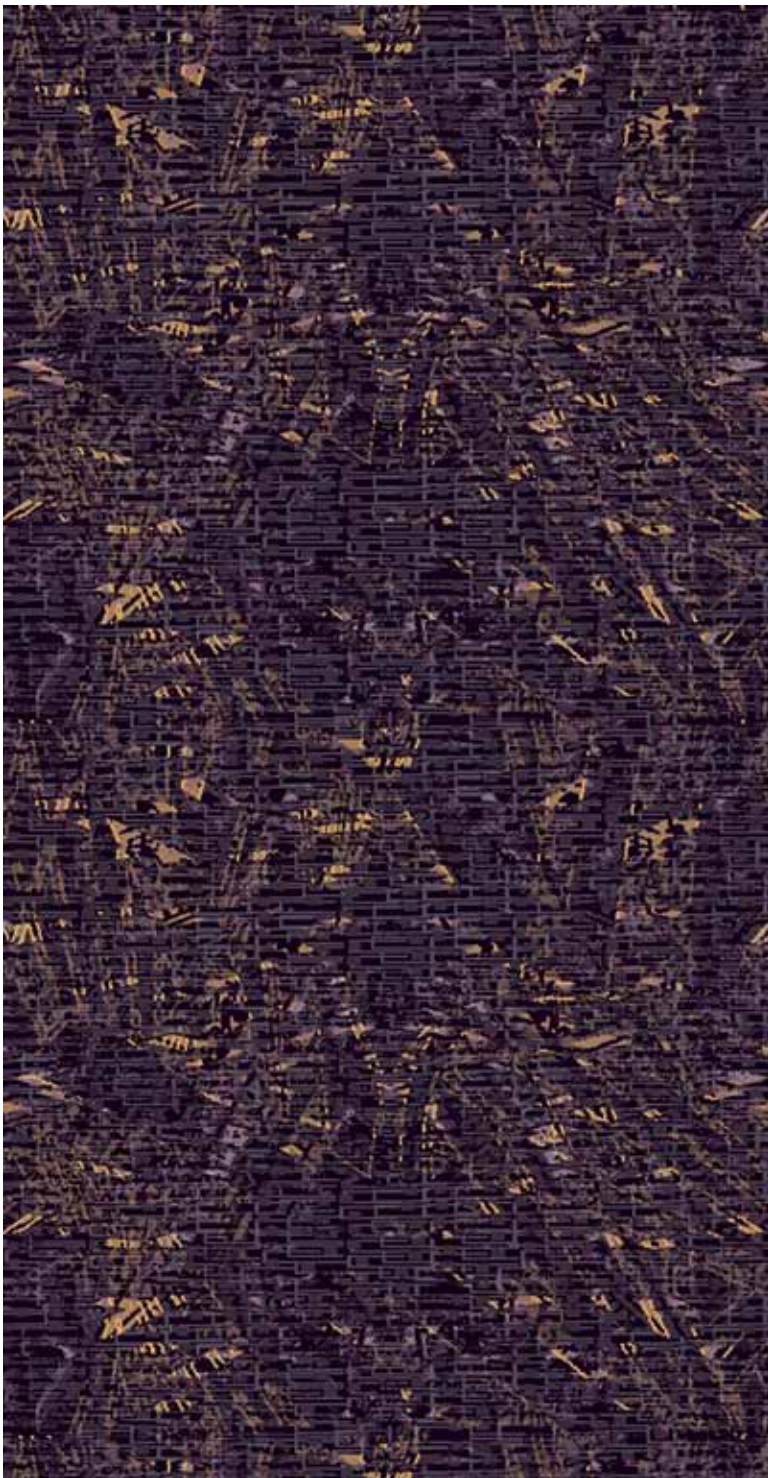

L8582PS

REPEAT SIZE: W1.83M X L1.69M (W72" X L66.6")

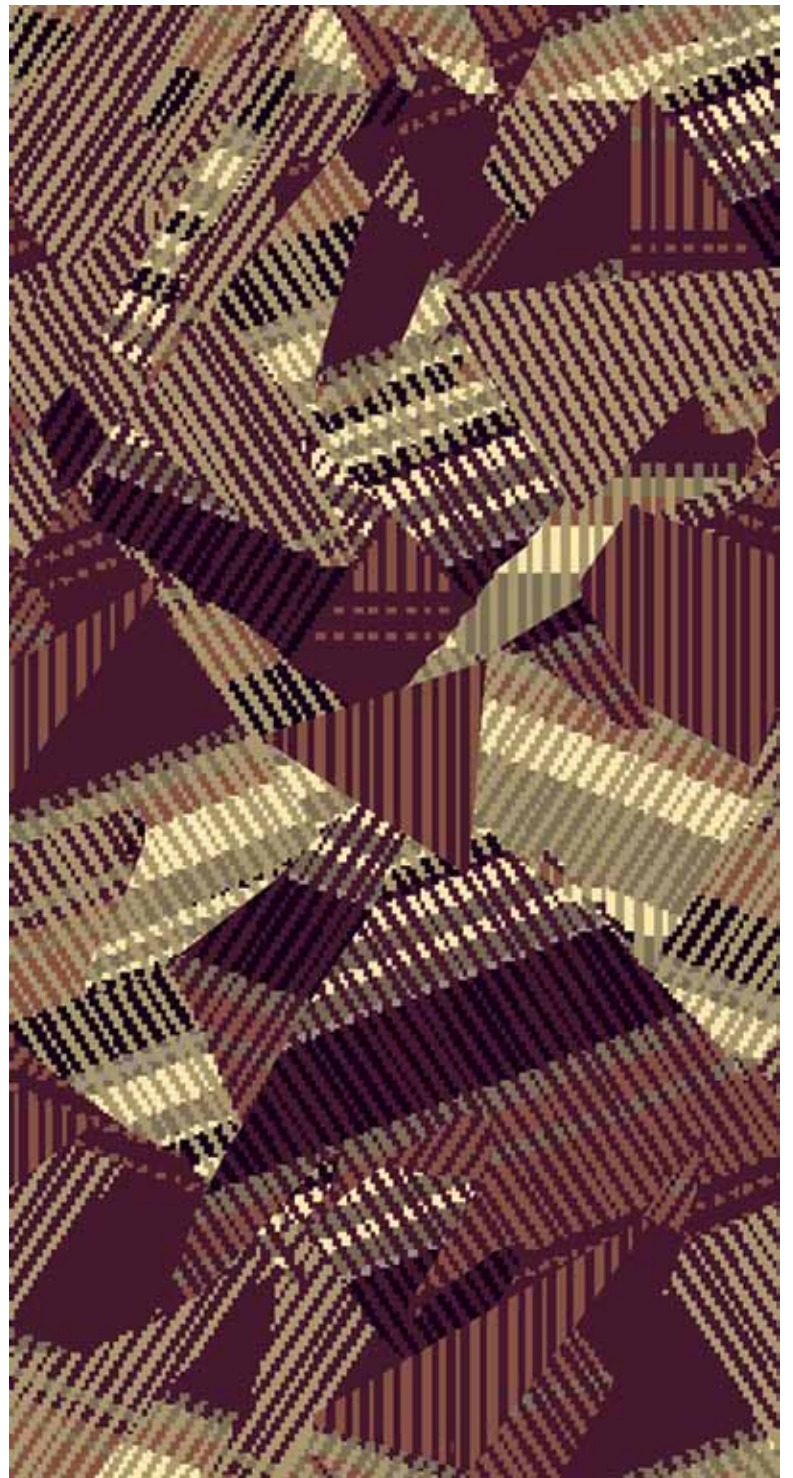

L8621PS

REPEAT SIZE: W3.66M X L3.79M (W144" X L149.3")

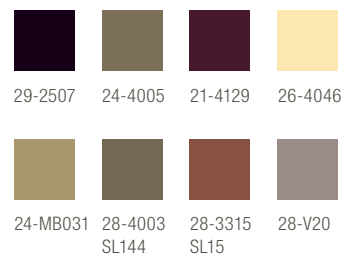
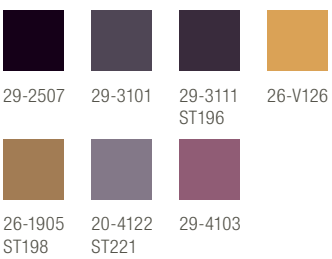

Structure

Deconstruction within construction, this chapter examines the x-ray view and the multitude of shapes and patterns created by construction methods and materials. Our experience of architecture and spaces, our sensory response and appreciation from different perspectives. Views from afar or up close.

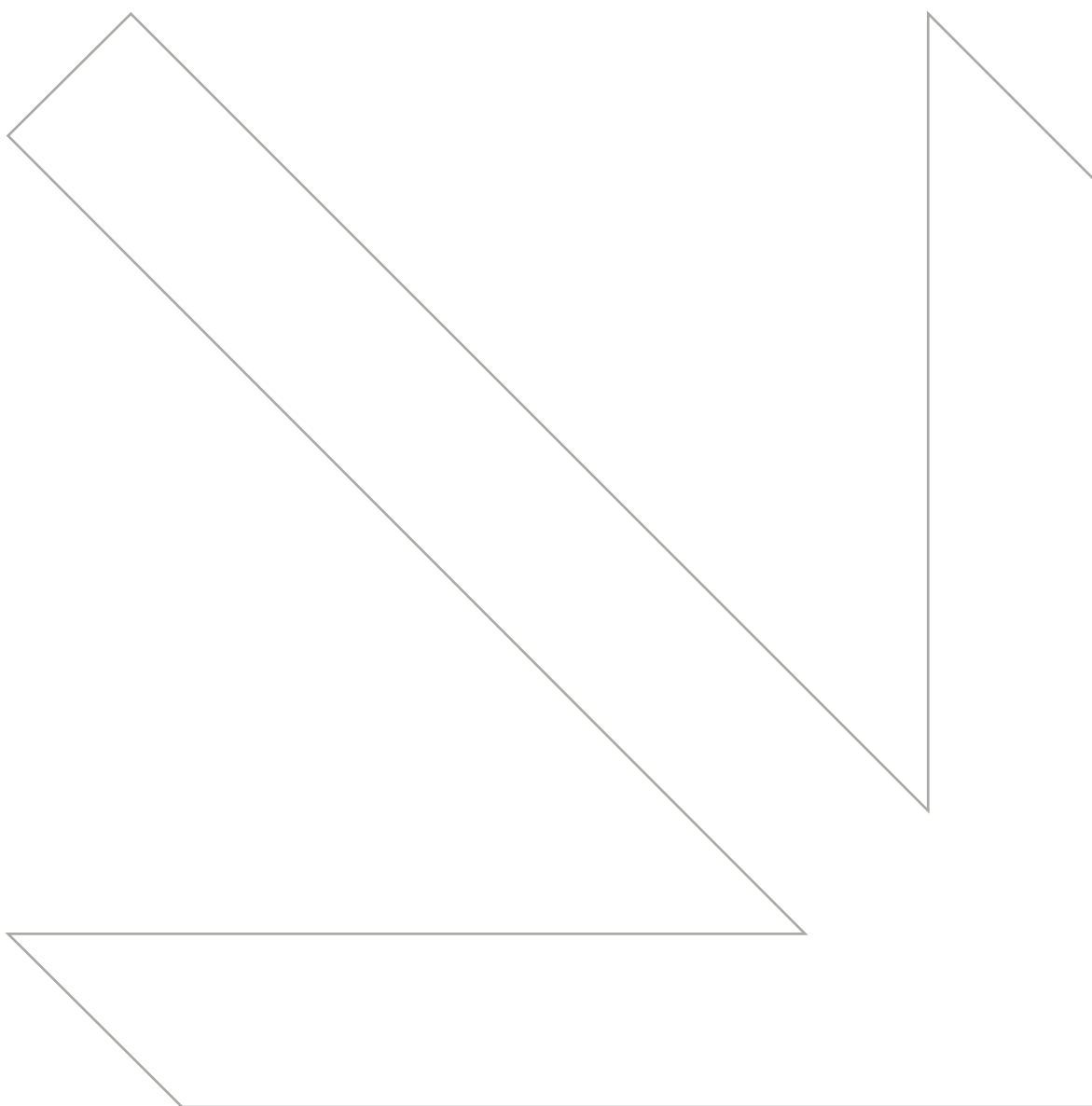







Brintons

Chapter 03/Structure/Design Differentiation



6 Colours with stipple effect

Brintons locally-placed field designers create bespoke designs to an individual client brief, from striking yarn effects using a limited colour palette to intricate detail using up to 30% stipple yarns and multiple colours.

The ability to design to any scale or budget ensures Brintons' talented designers always surpass the clients' expectations.

During the creative design process, Brintons produces woven carpet samples so the customer can physically assess the suitability of the design and colours.

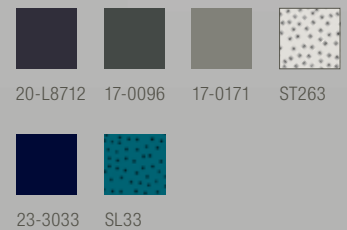

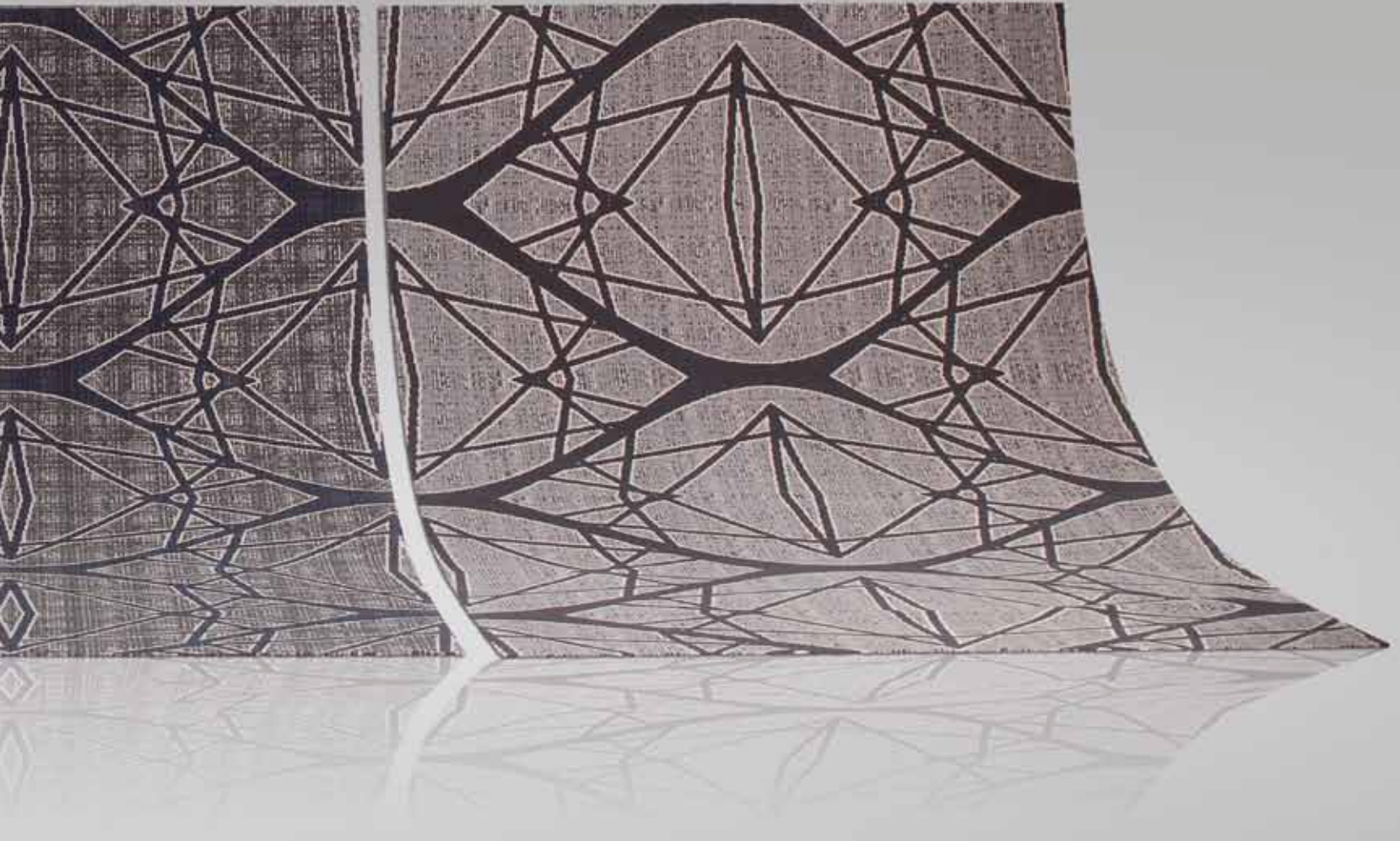

6 Colours

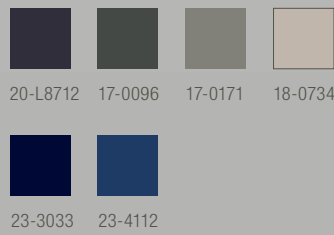

4 Colours

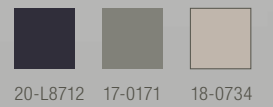

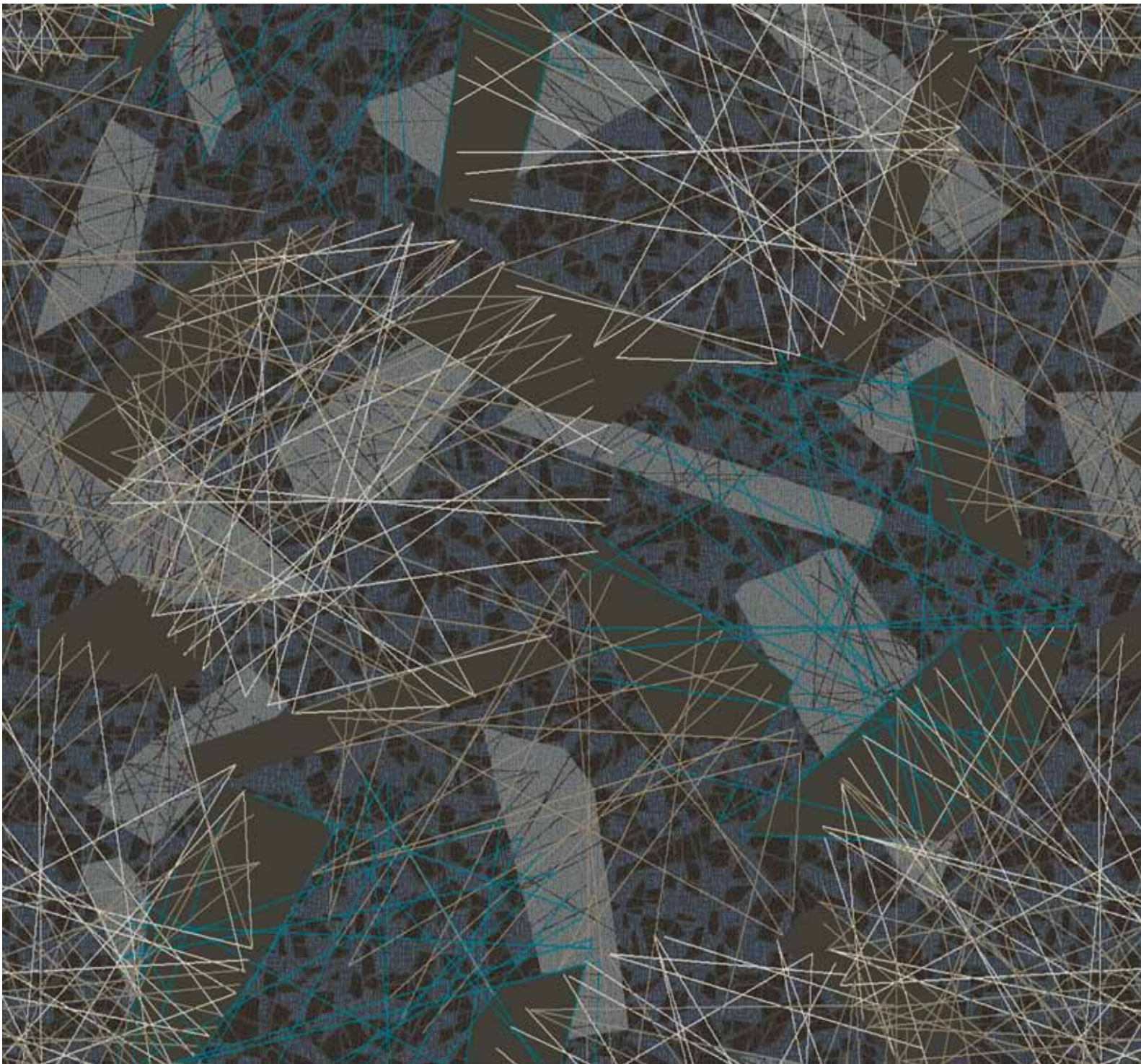

L8534PS

REPEAT SIZE: W3.66M X L3.66M (W144" X L144")

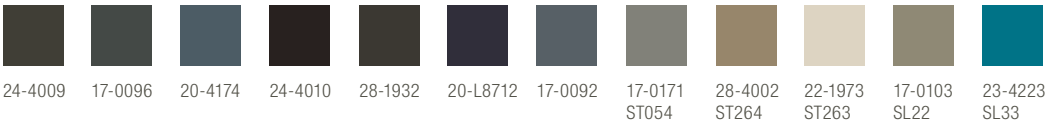

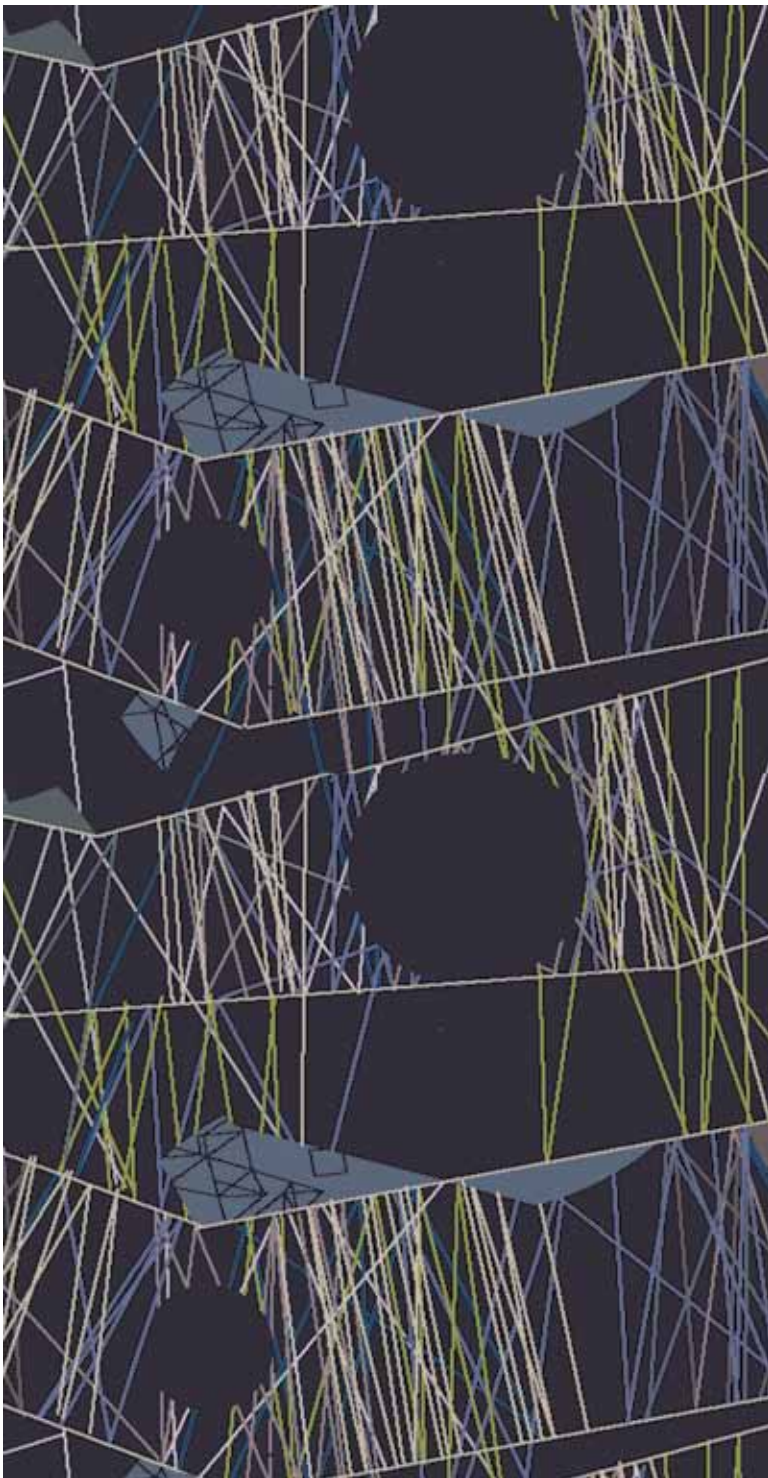

L8523PS

REPEAT SIZE: W3.66M X L1.83M (W144" X L72")

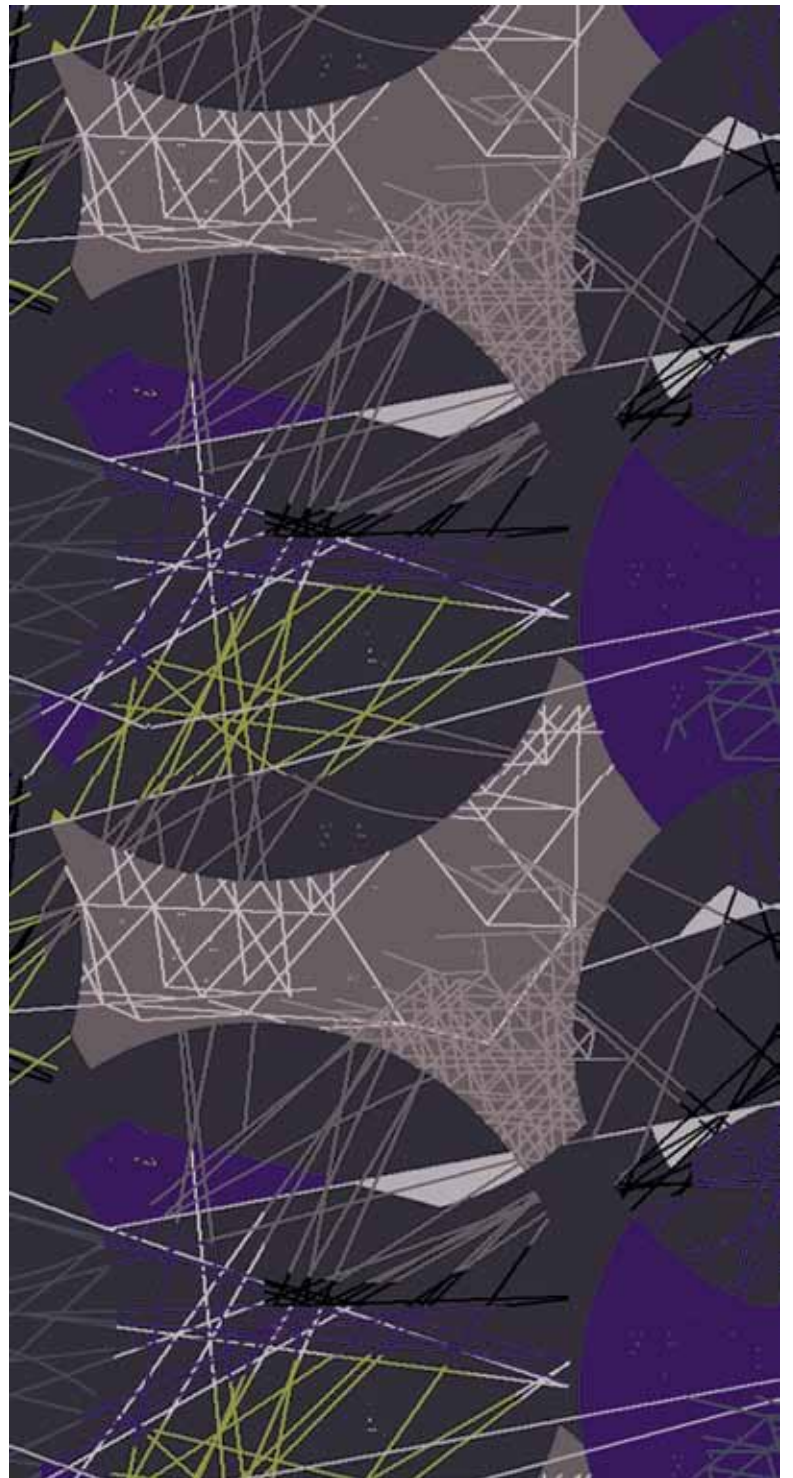

L8548PS

REPEAT SIZE: W3.66M X L1.83M (W144" X L72")

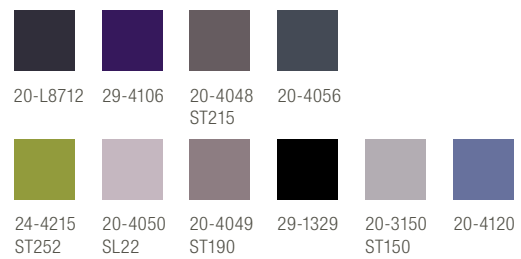
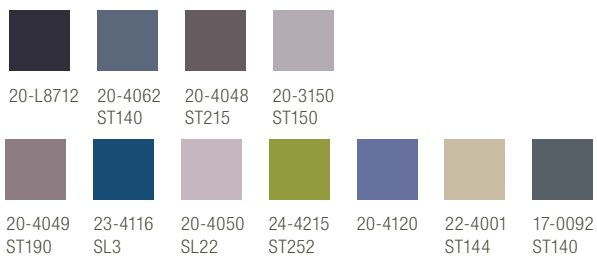

Brintons

Chapter 03/Structure/Designs



L8539PS

REPEAT SIZE: W3.66M X L2.14M (W144" X L84.1")

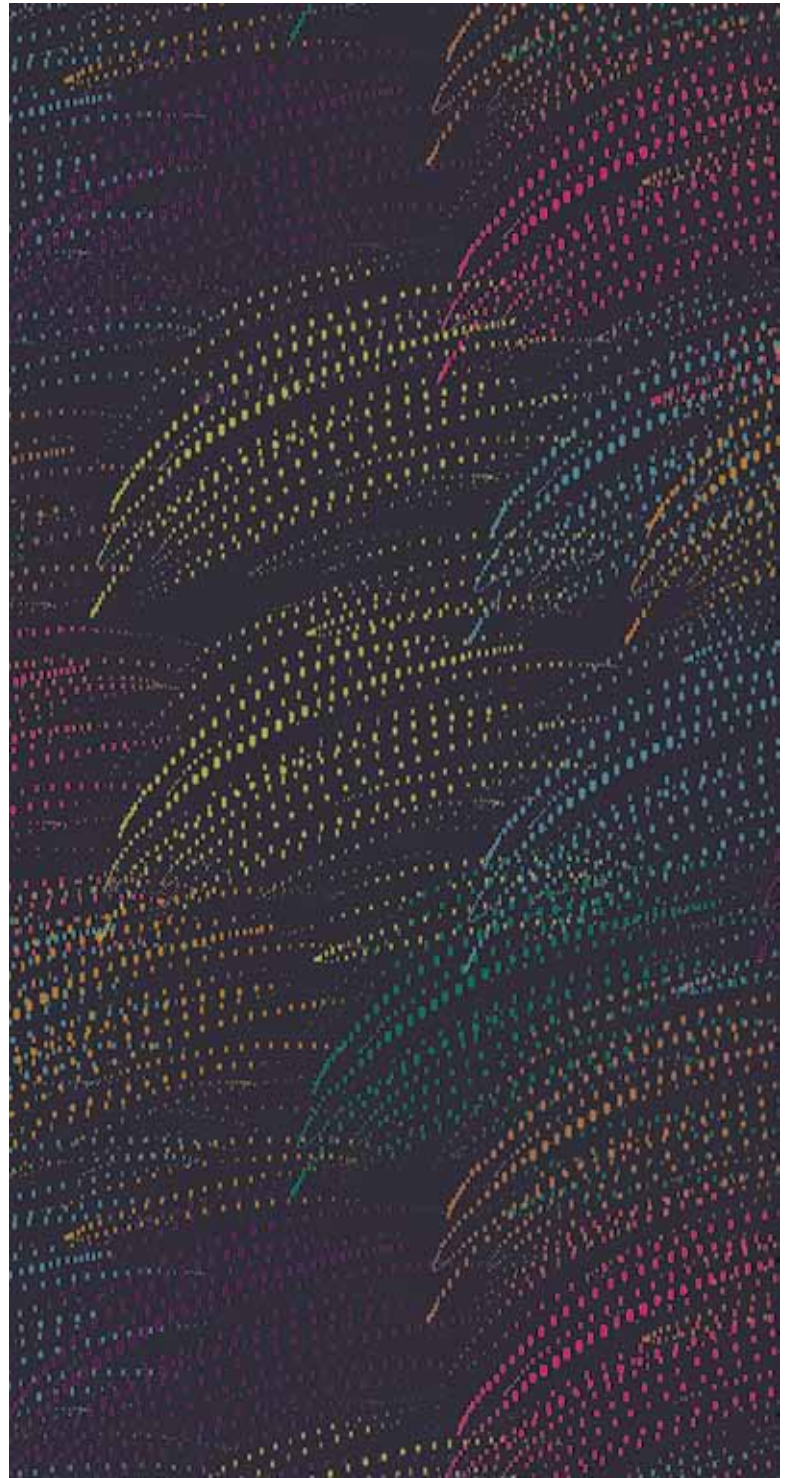

L8531PS

REPEAT SIZE: W3.66M X L2.74M (W144" X L107.8")

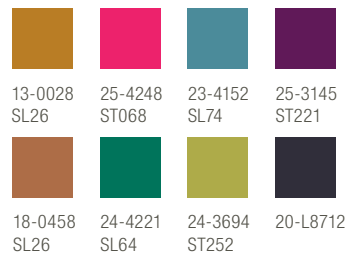
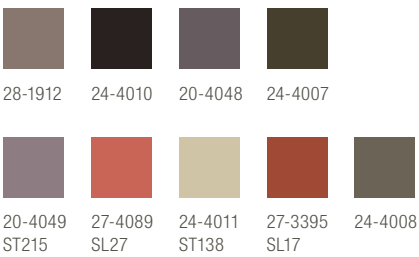

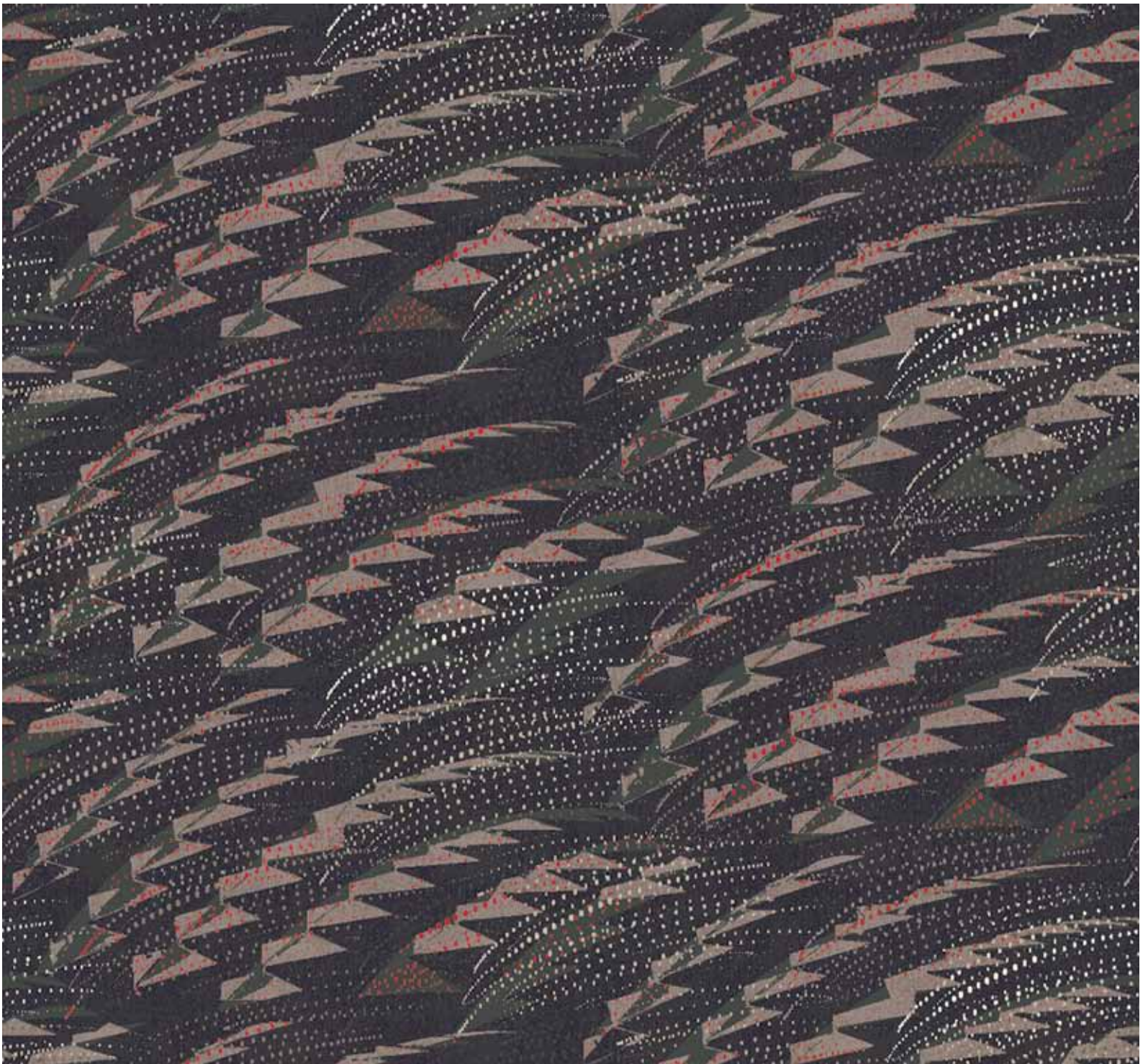

L8535PS

REPEAT SIZE: W3.66M X L2.13M (W144" X L84")

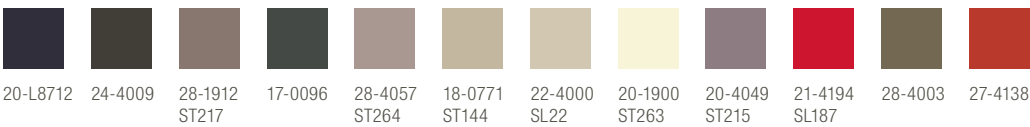

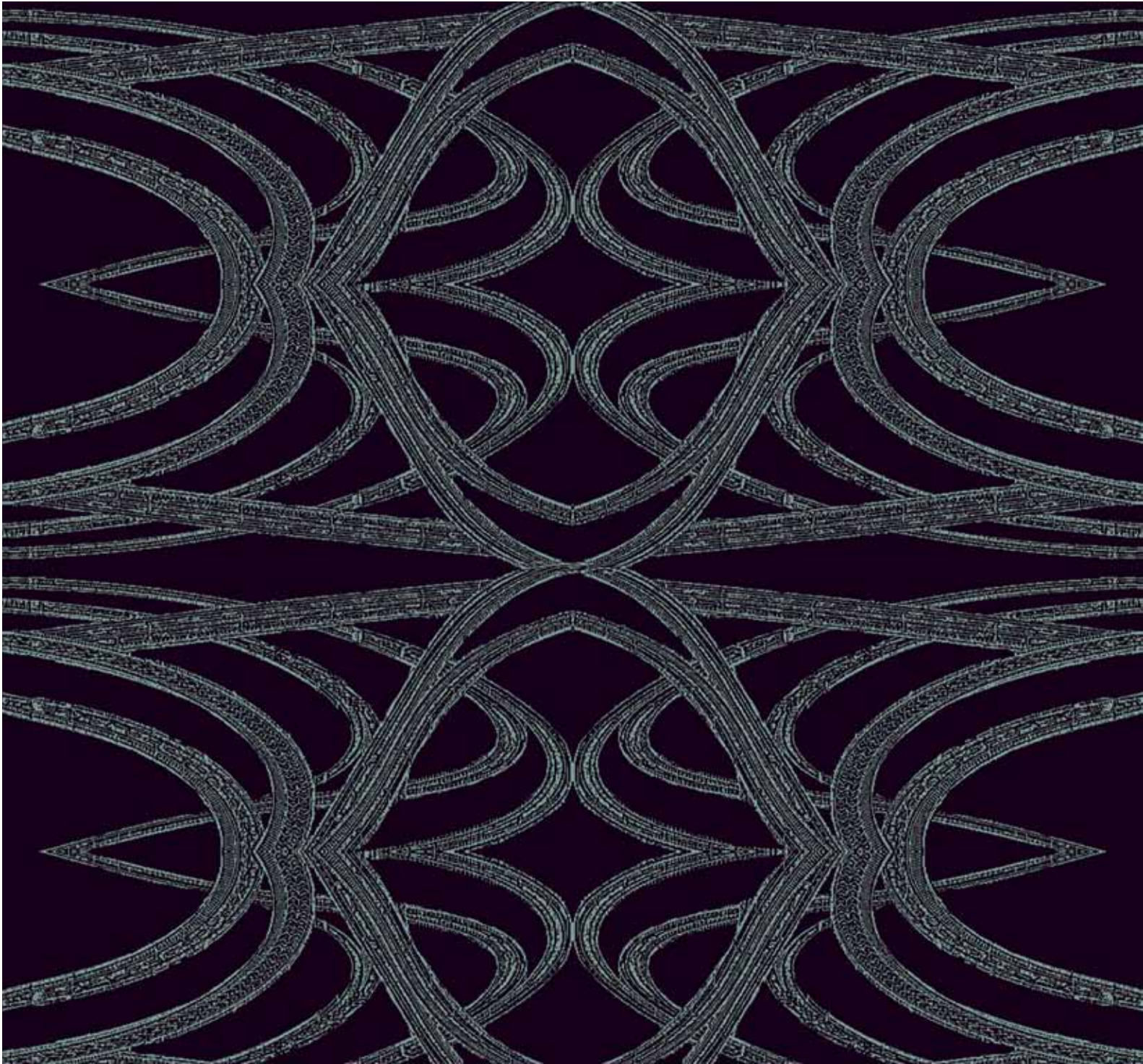

L8545PS

REPEAT SIZE: W3.66M X L1.81M (W144" X L71.3")

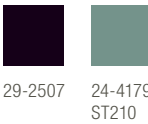



L8522PS

REPEAT SIZE: W1.83M X L0.94M (W72" X L37.1")



20-L8712 17-0096 17-0171 18-0734 ST263 23-3033 23-4112 SL13

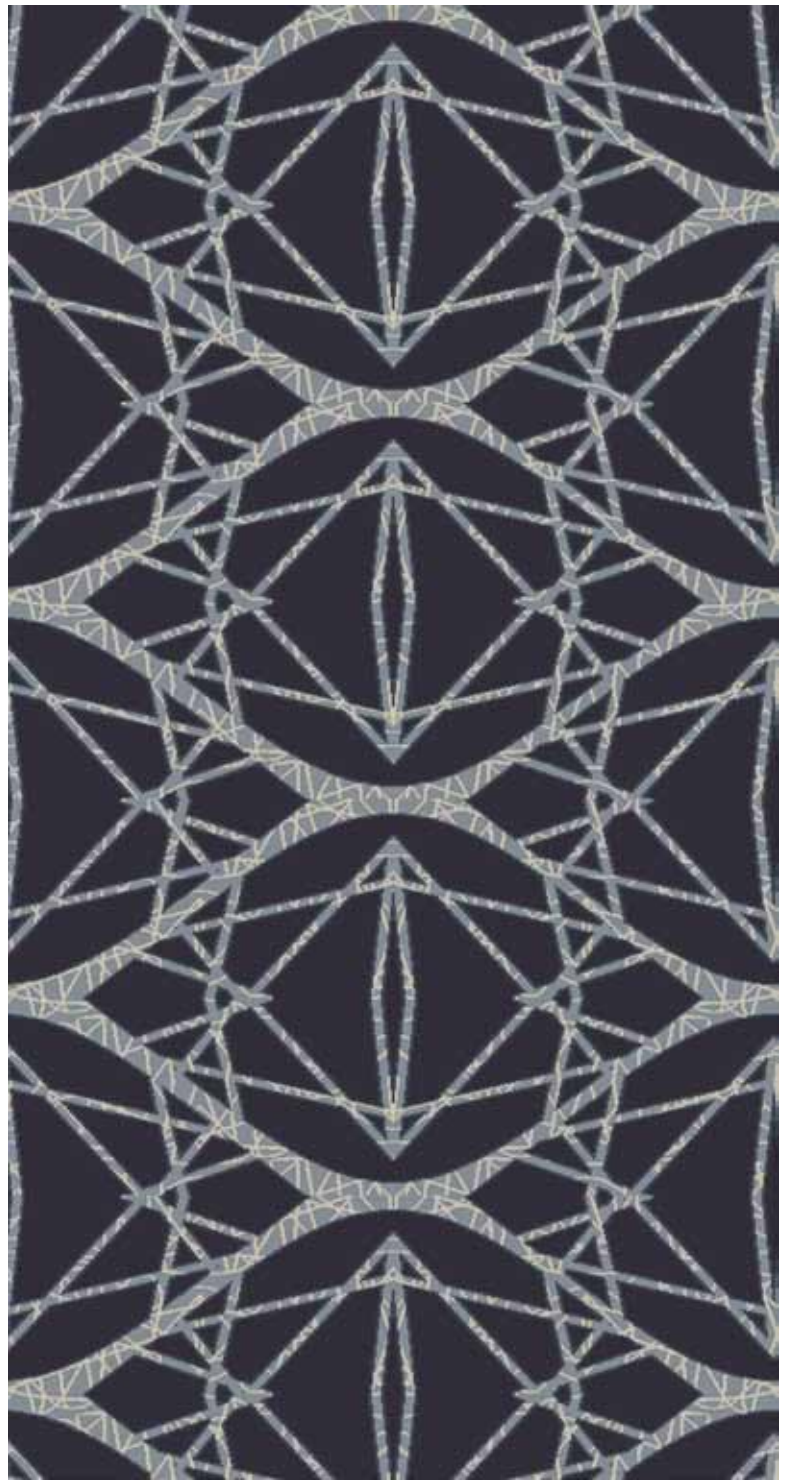

L8526PS

REPEAT SIZE: W1.83M X L0.94M (W72" X L37.1")



20-L8712 20-4054 ST213 20-4056 22-4000 ST263



Brintons

Chapter 03/Structure/Convention Visualisation

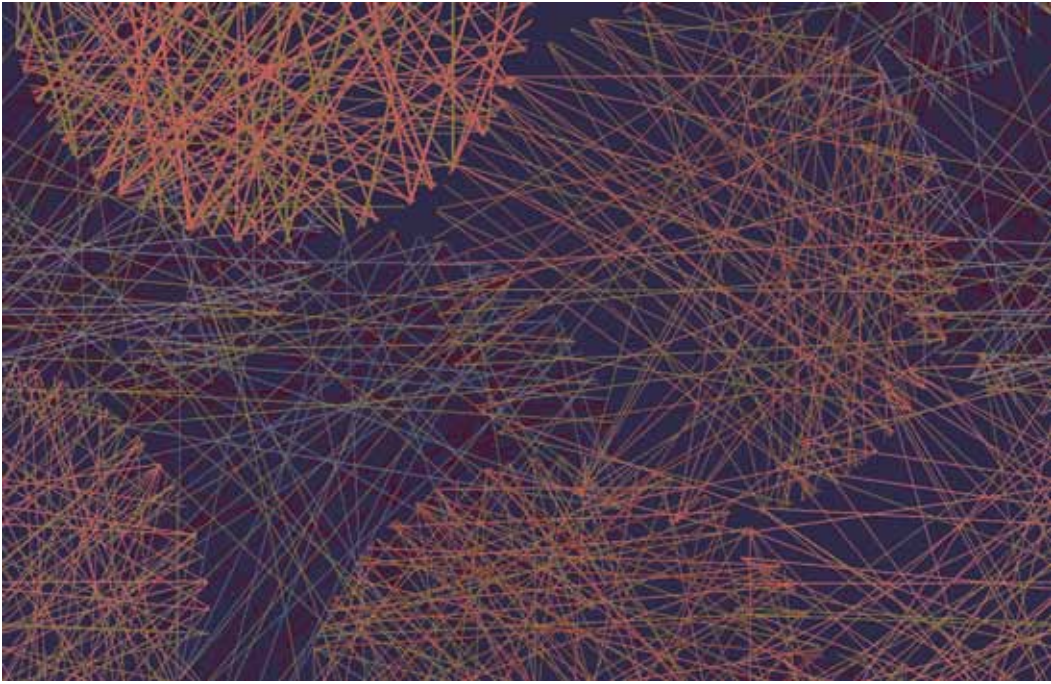

L8594PS

REPEAT SIZE: W4M X L4M (W158" X L158")

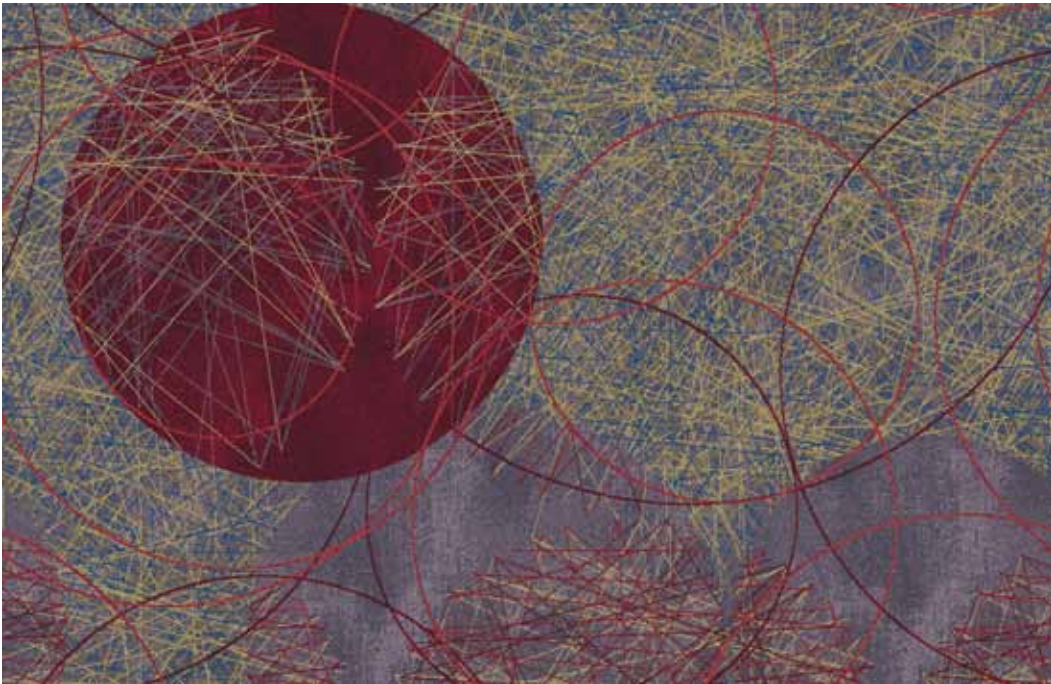
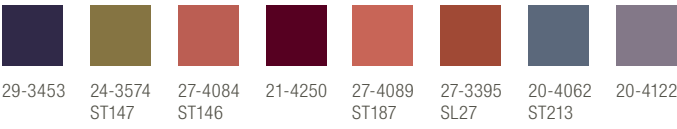

L8601PS

REPEAT SIZE: W4M X L4M (W158" X L158")

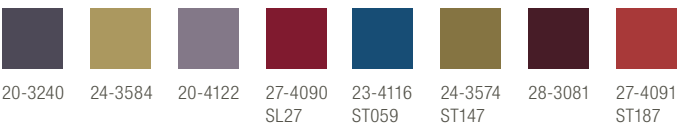

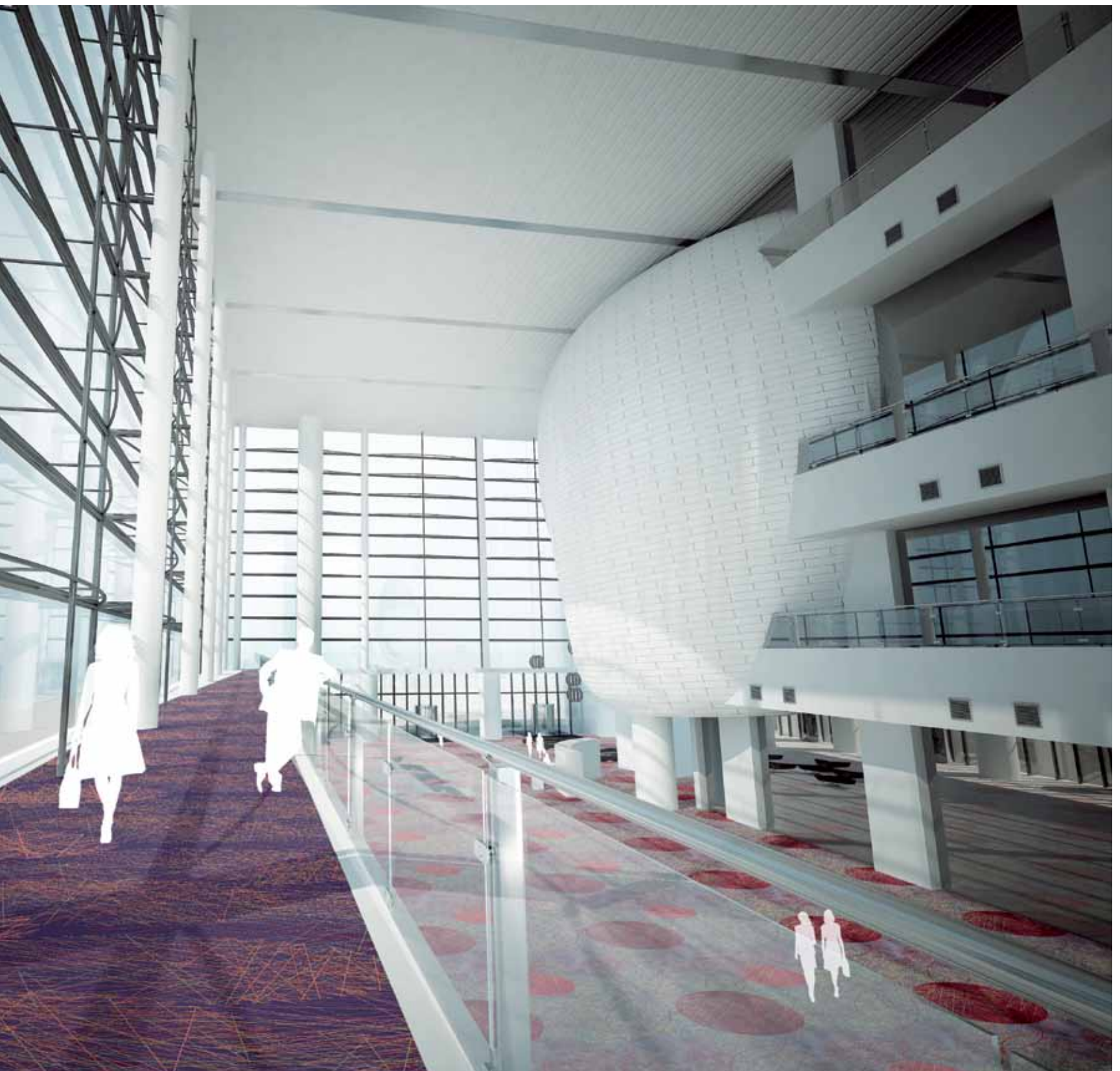





Pattern working across levels

Impressive and functional spaces are created by combining designs, colour and scale.



L8544PS

REPEAT SIZE: W3.66M X L3.64M (W144" X L143.3")

			
28-1932	26-1946 ST198	24-4010	28-4004





L8521PS

REPEAT SIZE: W1.83M X L0.94M (W72" X L37.1")

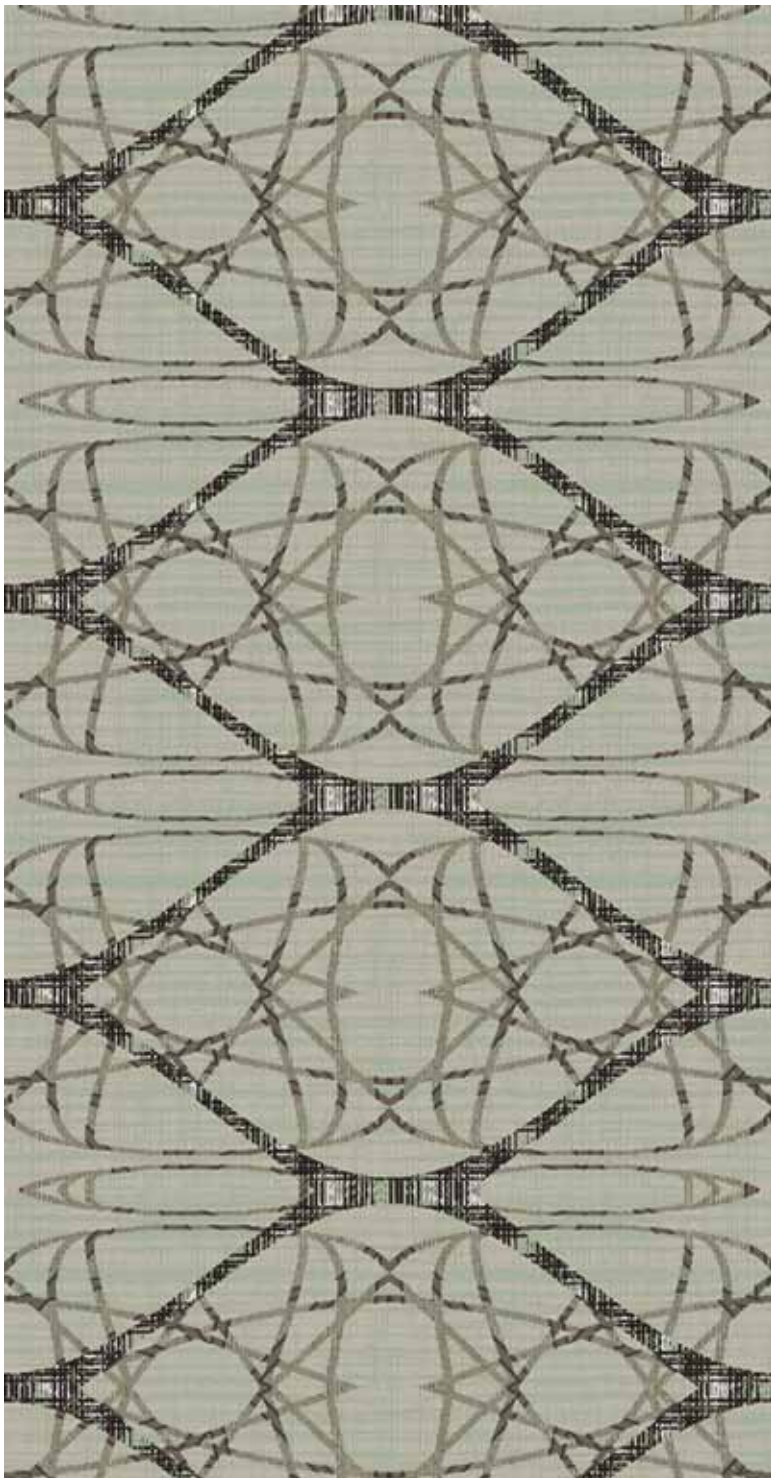
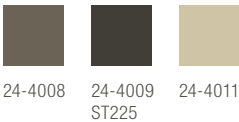

L8541PS

REPEAT SIZE: W1.83M X L0.94M (W72" X

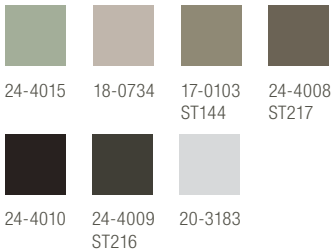

Brintons

Chapter 03/Structure/Designs

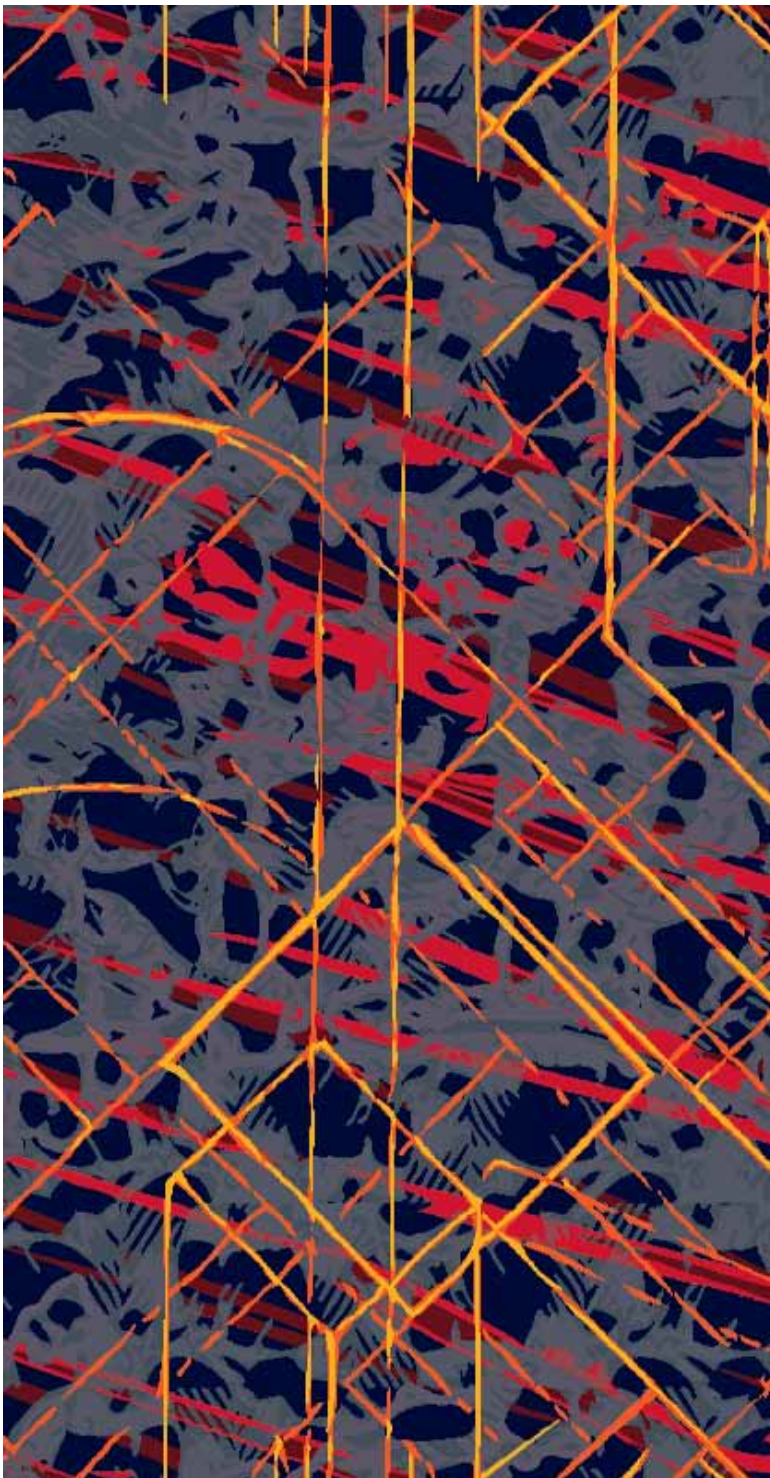

L8542PS

REPEAT SIZE: W3.66M X L2.9M (W144" X L114.2")

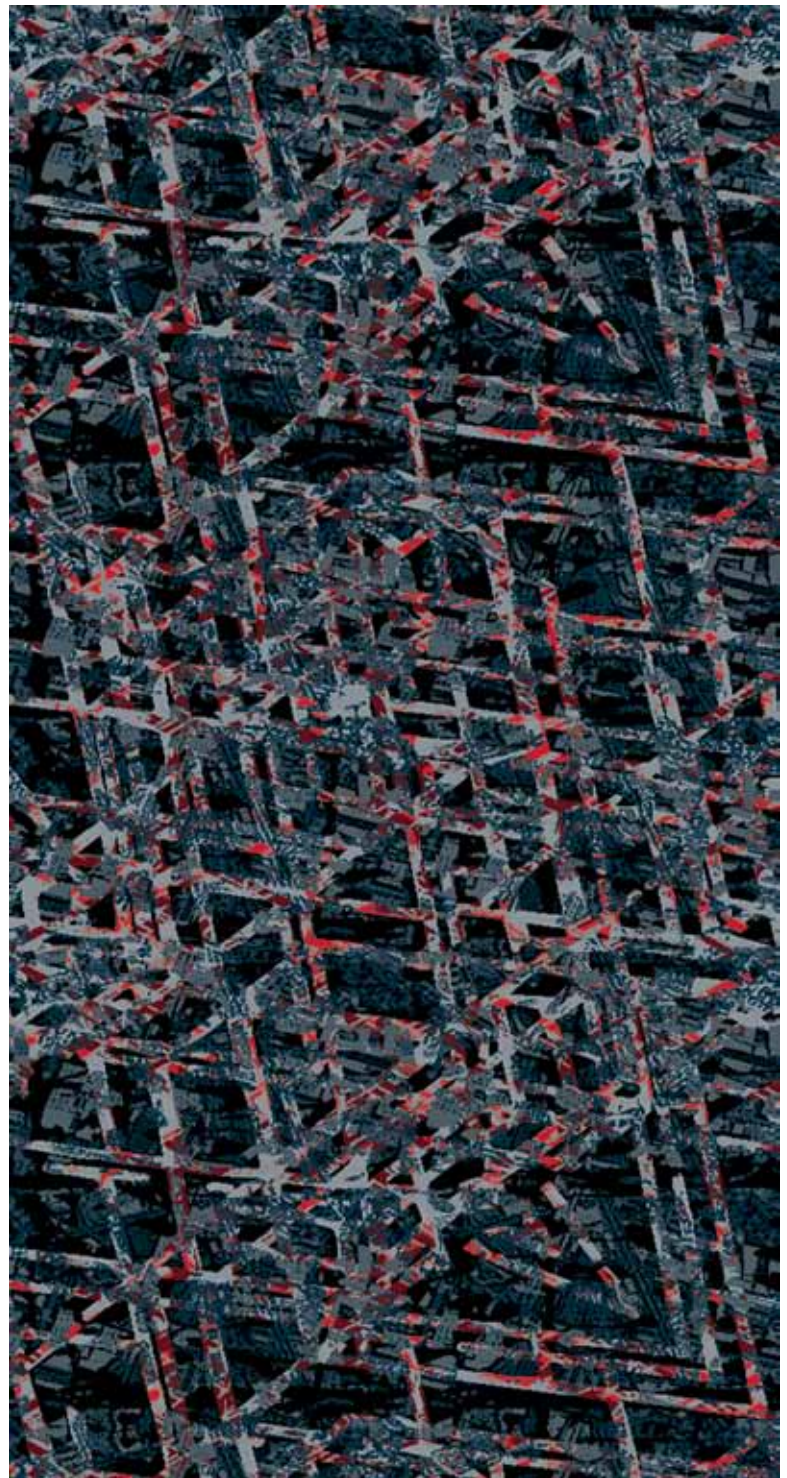
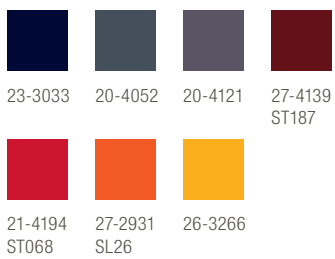

L8525PS

REPEAT SIZE: W3.66M X L2.26M (W144" X L88.9")

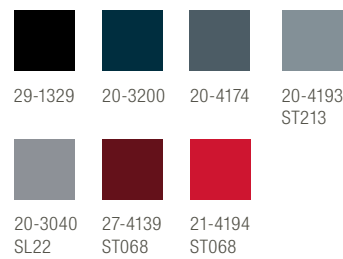

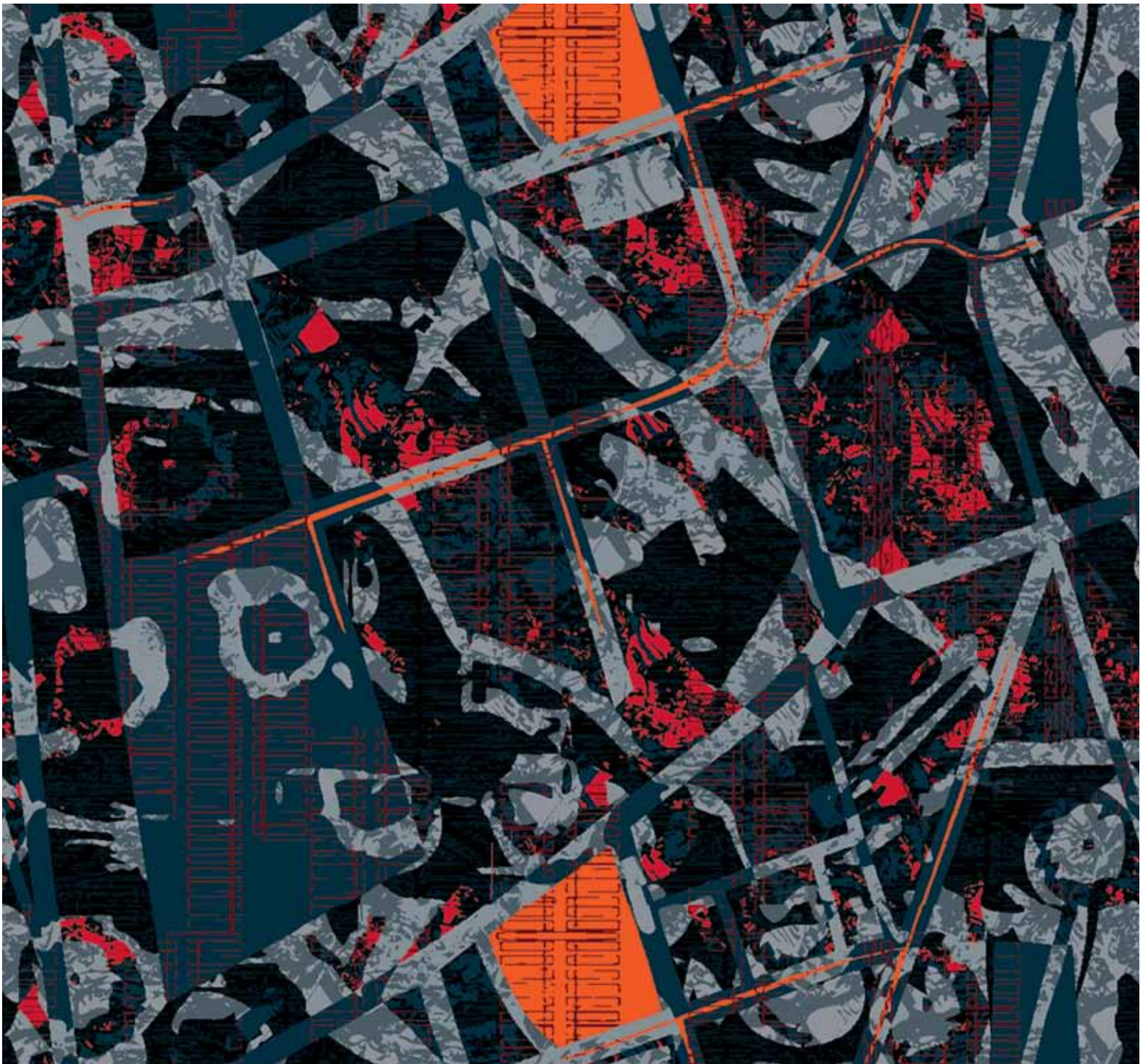

L8524PS

REPEAT SIZE: W3.66M X L2.9M (W144" X L114.2")

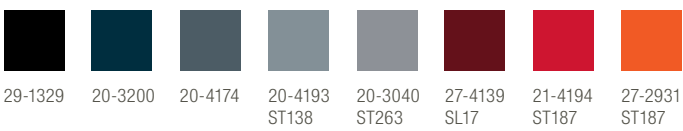

Brintons

Chapter 03/Structure/Airport Visualisation



L8540PS

REPEAT SIZE: W1.83M X L1.59M (W72" X L62.4")

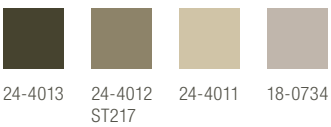

About this pattern



Intricate layers are merged to produce striking effects. All layers can be customised. Brintons' experience of using scale, pattern, detail and colour means that specifiers and interior designers can always be sure that they have a design solution to suit their requirements.



Design layers

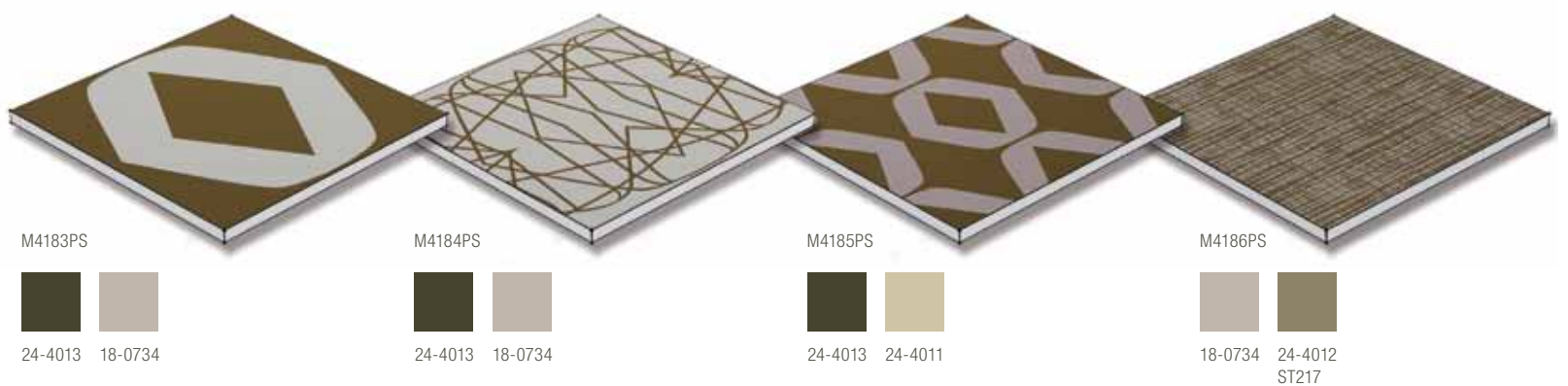



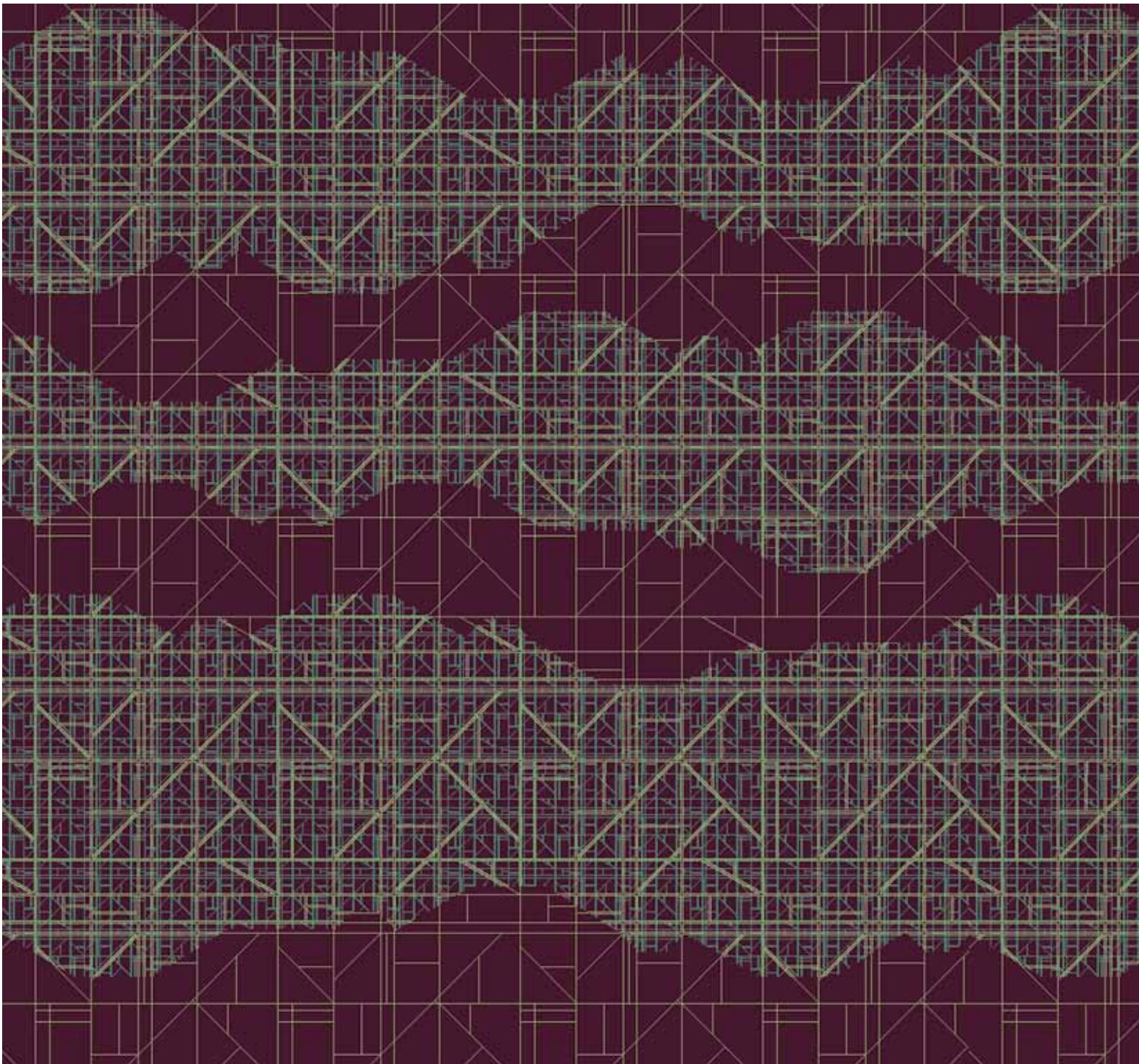

Brintons

Chapter 03/Structure/Designs



L8529PS

REPEAT SIZE: W3.66M X L3.12M (W144" X L122.7")

			
21-4129	24-V134 SL64	14-0069	24-4213 ST267



[110] All designs can be altered and customised. ST/SL are stipple alternatives to the solid colour shown.

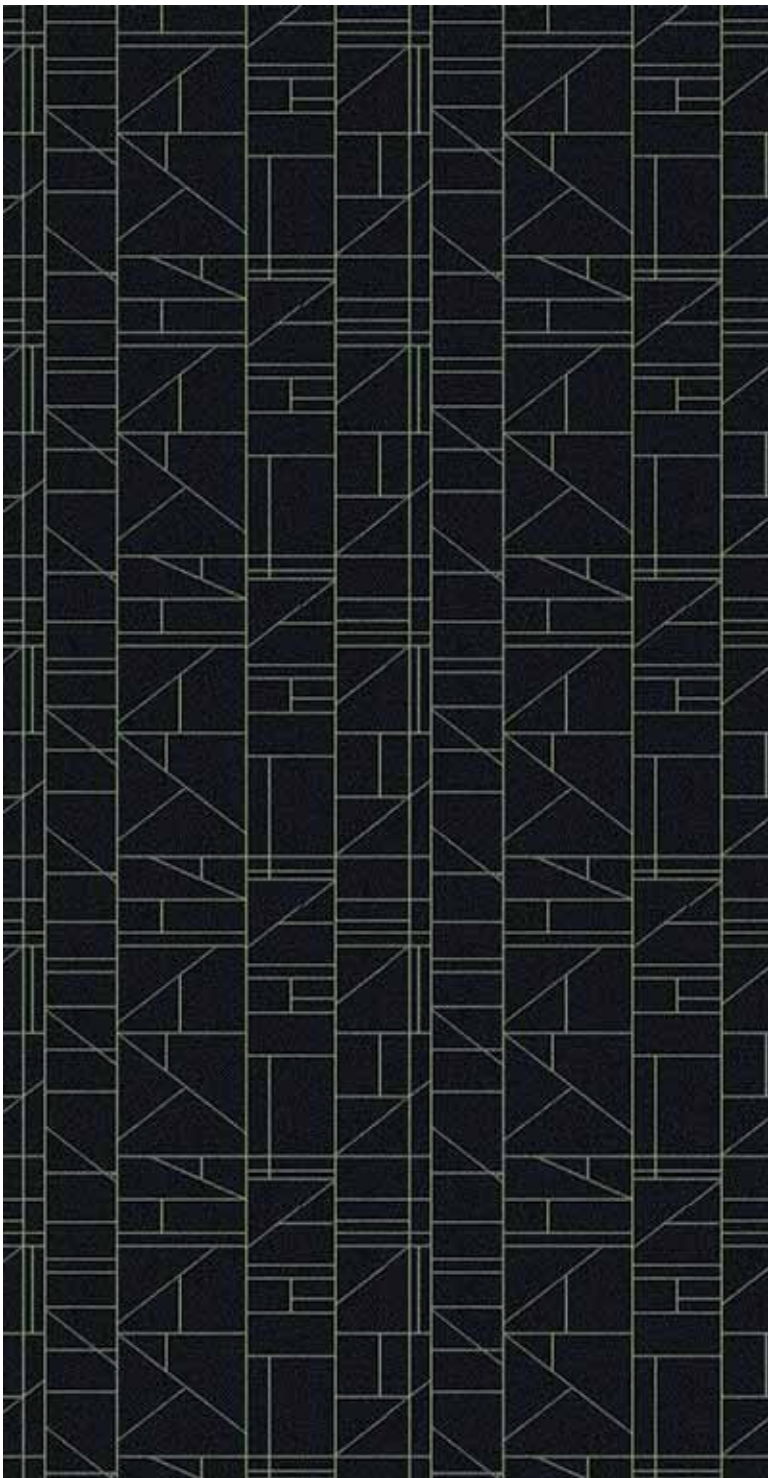

M4995PS

REPEAT SIZE: W0.91M X L0.71M (W36" X L28")

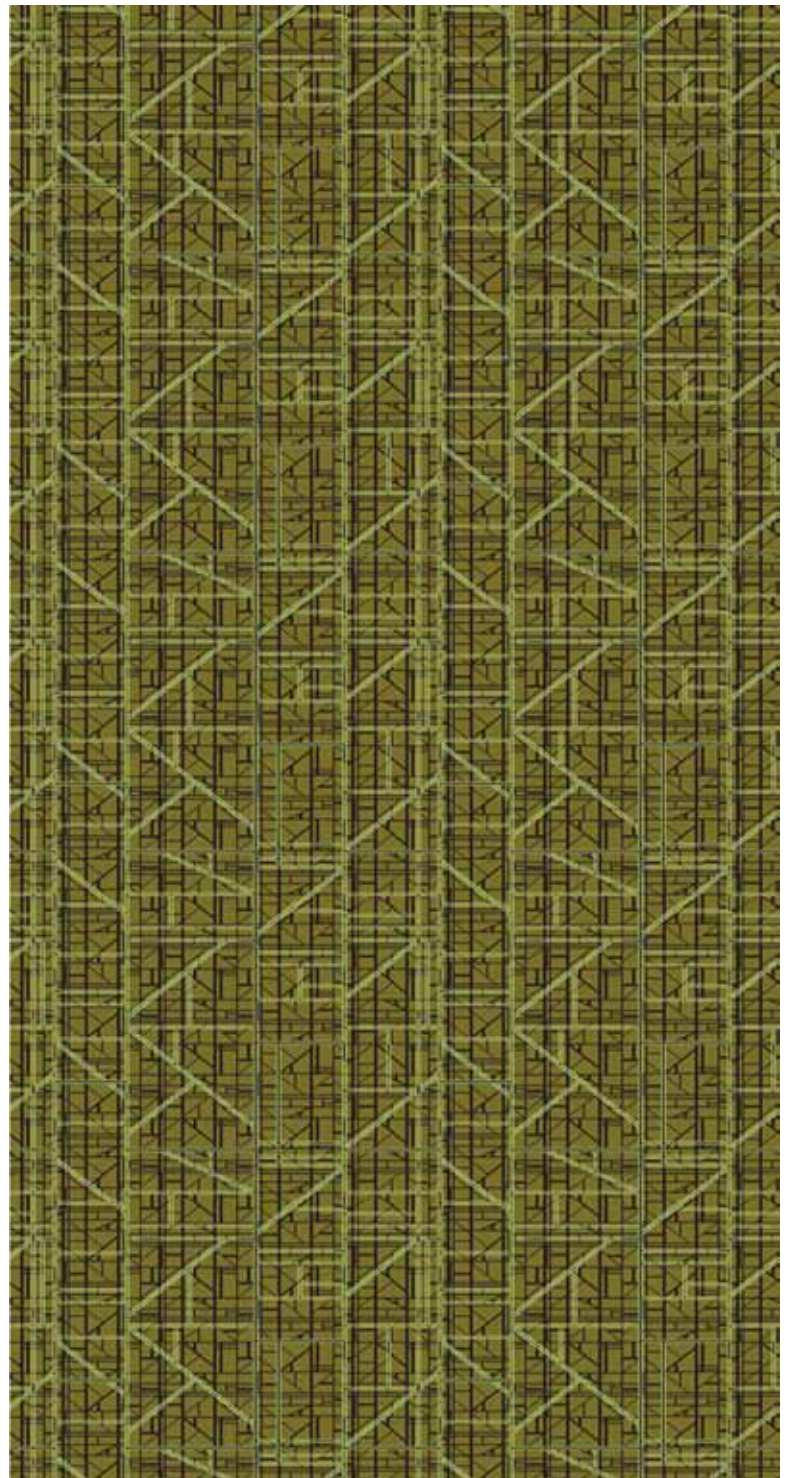

M4994PS

REPEAT SIZE: W0.91M X L0.71M (W36" X L28")

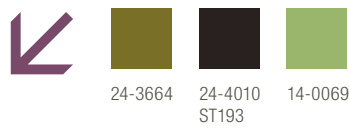
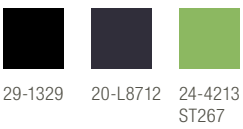

Brintons

Chapter 03/Structure/Designs

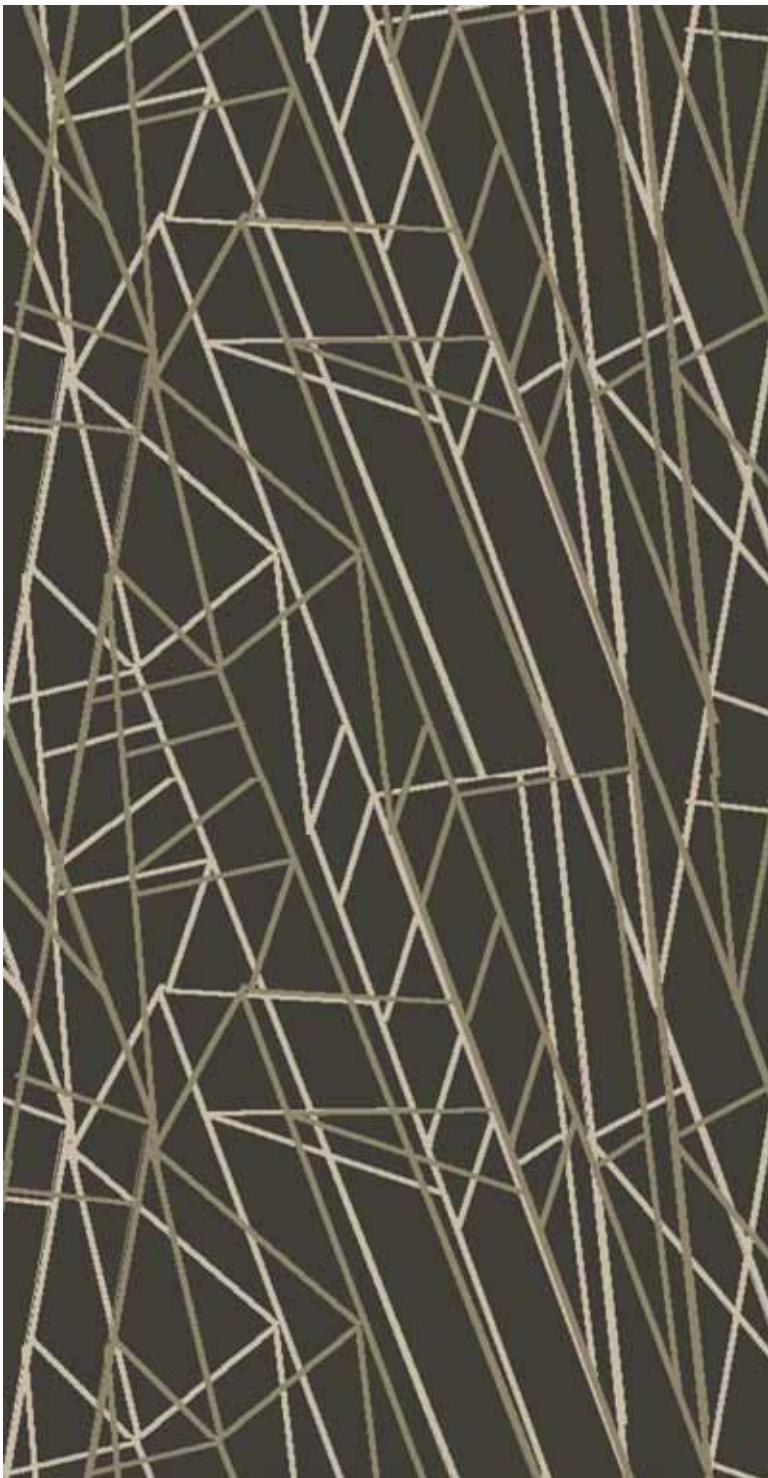

L8547PS

REPEAT SIZE: W1.83M X L1.83M (W72" X L72")

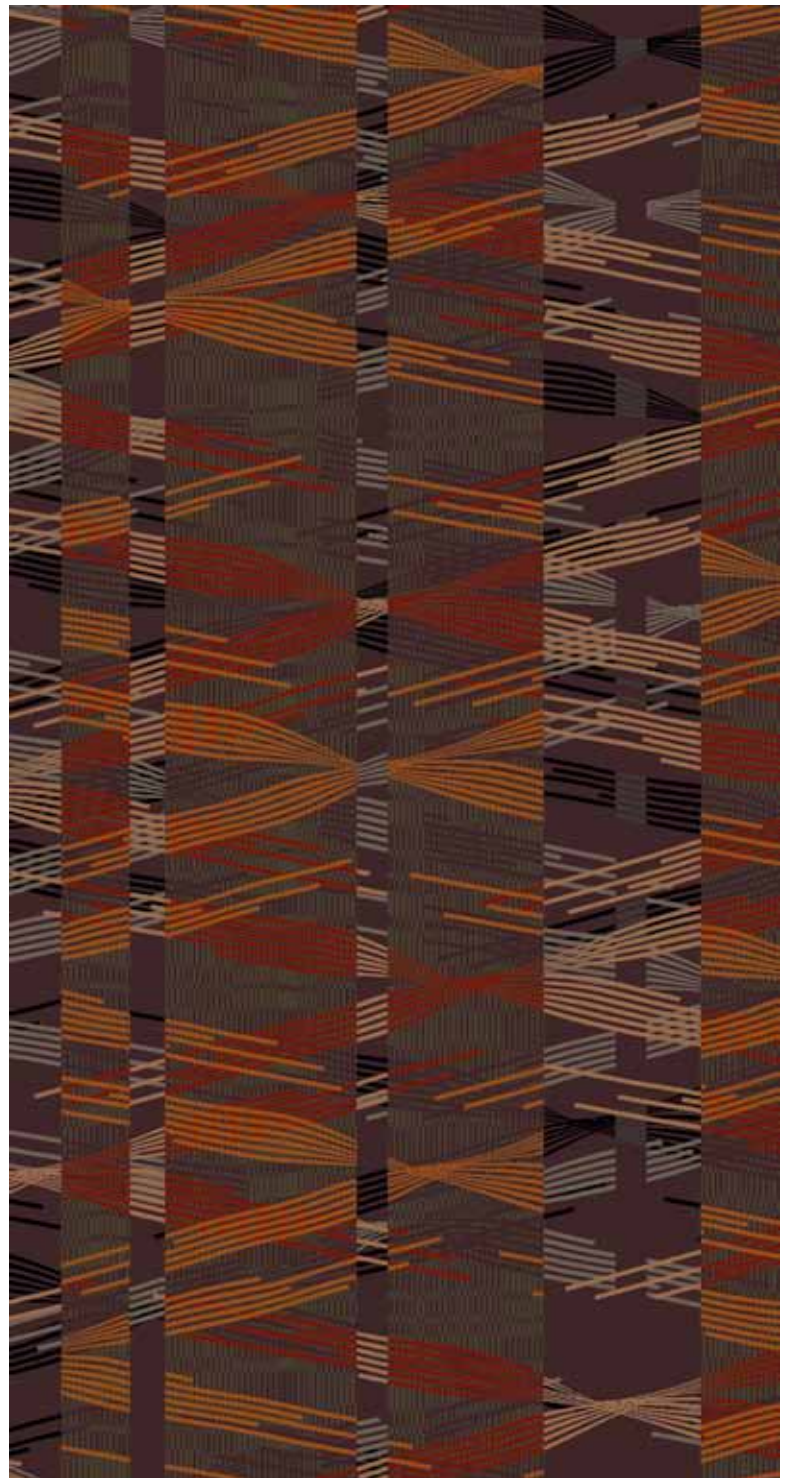
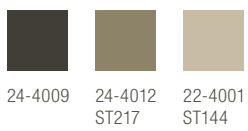

L8532PS

REPEAT SIZE: W3.66M X L5.56M (W144" X L218.8")

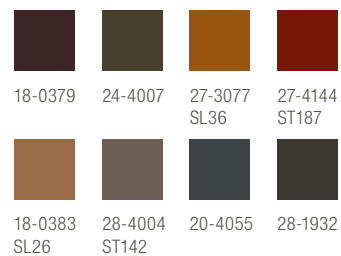

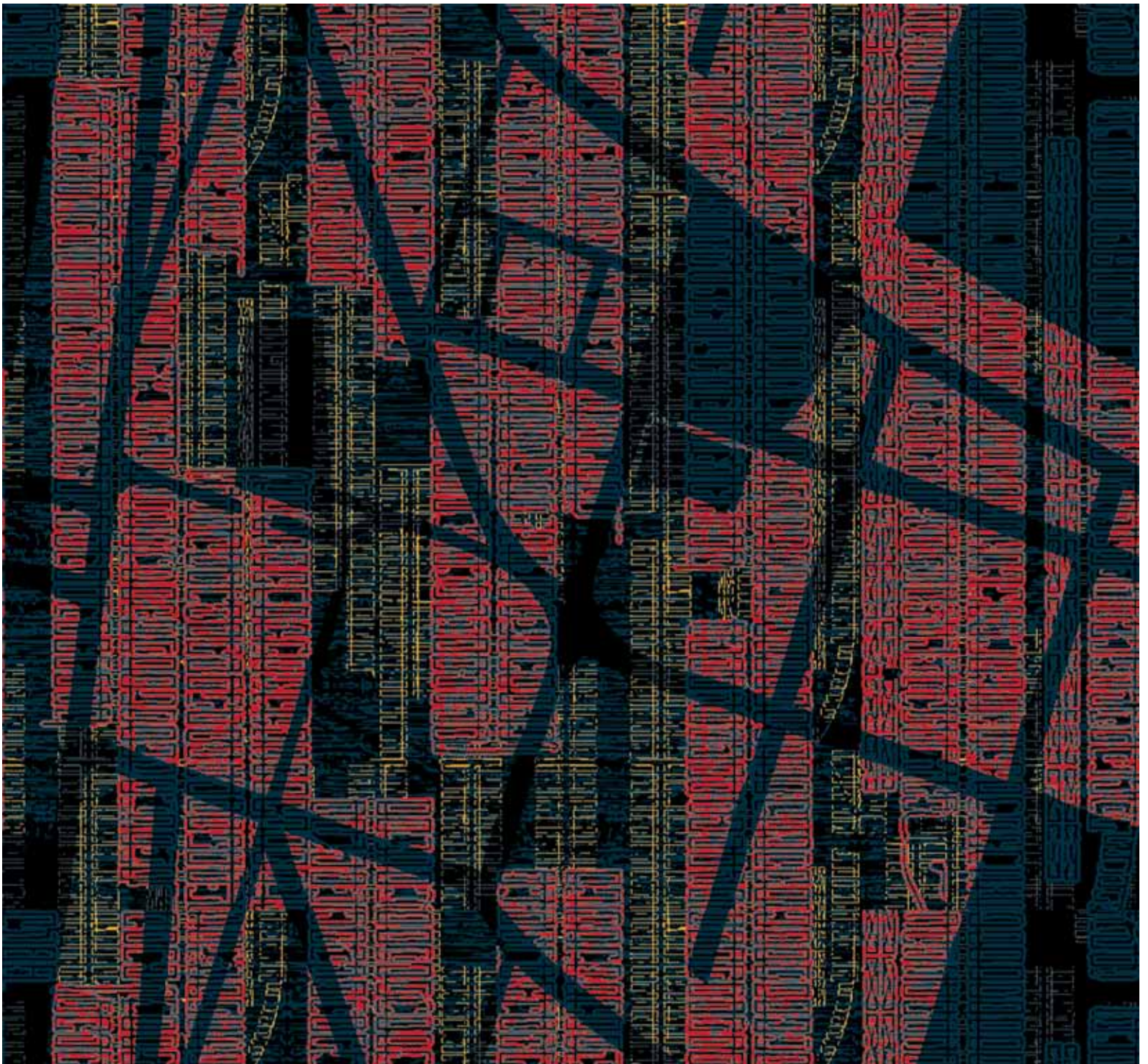

L8543PS

REPEAT SIZE: W3.66M X L2.9M (W144" X L114.3")



29-1329



20-3200



20-4174
ST145



21-4194
ST068



26-3266



Project List



Airports

Airport Aviation

Sri Lanka

Quality: Various Stocked Axminster
Quantity: 1,200m²

Bahrain International

Bahrain

Quality: Axminster 1028
Quantity: 4,850m²

Birmingham International

UK

Quality: Axminster 1028
Quantity: 2,200m²

Brisbane

Australia

Quality: Aurora
Quantity: 440m²

Cairns

Australia

Quality: Austral
Quantity: 500m²

Cardiff

UK

Quality: Axminster 928
Quantity: 1,100m²

Cardiff

UK

Quality: Axminster 1018
Quantity: 3,100m²

Changi International T1

Singapore

Quality: Axminster 1138
Quantity: 103,000m²

Changi International T2

Singapore

Quality: Axminster 1238
Quantity: 47,300m²

Changi International T3

Singapore

Quality: Axminster 1228a
Quantity: 94,500m²

Chek Lap Kok International

Hong Kong

Quality: Axminster 1228
Quantity: 135,000m²

Christchurch International

New Zealand

Quality: Custom Wilton
Quantity: 18,400m²

Cincinnati International

USA

Quality: A.7C109
Quantity: 21,400m²

Daytona Beach

USA

Quality: A.7C109
Quantity: 8,100m²

Dhahran International

Saudi Arabia

Quality: Axminster 1438
Quantity: 20,000m²

Dubai International

U.A.E.

Quality: Axminster 928
Quantity: 650m²

Edinburgh

UK

Quality: Axminster 124F
Quantity: 2,000m²

Ezeiza, Buenos Aires

Argentina

Quality: NYD
Quantity: 9,200m²

Flint-Bishop International

USA

Quality: A.71110
Quantity: 5,850m²

Indira Gandhi International Delhi

India

Quality: Axminster 1228a
Quantity: 175,000m²



1. Cairns, Australia

2. Changi International T3, Singapore

3. Chek Lap Kok International, Hong Kong

4. Indira Gandhi International Delhi, India

Jersey Channel Islands
UK

Quality: Axminster 1228
Quantity: 1,250m²

King Fahd International
Saudi Arabia

Quality: Axminster 1228a
Quantity: 14,000m²

King Khaled - Riyadh
Saudi Arabia

Quality: Axminster 1438
Quantity: 20,000m²

Kuala Lumpur - KLIA
Malaysia

Quality: Axminster 1138
Quantity: 6,800m²

Langkawi International
Malaysia

Quality: Axminster 928
Quantity: 2,800m²

London Gatwick
UK

Quality: Axminster 1418
Quantity: 2,200m²

London Heathrow
UK

Quality: Axminster 1238
Quantity: 2,000m²

London Heathrow
UK

Quality: Axminster 124F
Quantity: 24,000m²

London Heathrow
UK

Quality: Axminster 1428T
Quantity: 1,500m²

Long Island - MacArthur
USA

Quality: A.71110
Quantity: 3,500m²

Melbourne - Tullamarine
Australia

Quality: Axminster 1018
Quantity: 5,700m²

Newark International
USA

Quality: A.7P110
Quantity: 13,400m²

Portland Airport
USA

Quality: A.71110
Quantity: 76,500m²

Pudong Shanghai
China

Quality: Axminster 1228a
Quantity: 42,500m²

Quad City
USA

Quality: A.71109
Quantity: 6,600m²

Queen Alia International Aman
Jordan

Quality: Axminster 1228a
Quantity: 17,600m²

Seattle Tacoma International
USA

Quality: Various
Quantity: 25,000m²

Stansted
UK

Quality: Axminster 1218
Quantity: 48,000m²

Sydney
Australia

Quality: Aurora
Quantity: 68,000m²



 www.brintons.net/commercial

5. Changi International T1,
Singapore

6. Long Island - MacArthur, USA

7. Pudong Shanghai, China

8. Sydney Qantas Lounge, Australia

Project List

 **Convention Centres**

Casa Piedra

Chile

Quality: Axminster 918A
Quantity: 5,800m²

Charlotte Convention Center

USA

Quality: Axminster 918A
Quantity: 22,900m²

Cheyenne Mountain House

USA

Quality: Axminster 1018A
Quantity: 3,100m²

Colorado Convention Center

USA

Quality: Axminster 9010N
Quantity: 13,400m²

Connecticut Convention Center

USA

Quality: Axminster 918A
Quantity: 17,800m²

Edinburgh Int. Conf Centre

UK

Quality: Keypoint 1200T
Quantity: 6,900m²

Ernest N. Morial Convention Center

USA

Quality: Various Axminster
Quantity: 82,000m²

Evergreen Convention Center

USA

Quality: Axminster 918A
Quantity: 2,500m²

Excel Exhibition Centre

UK

Quality: Omega 10
Quantity: 1,100m²

Finlandia House

Finland

Quality: Wilton 114BT
Quantity: 3,300m²

Fort Smith Convention Center

USA

Quality: Axminster 7010N
Quantity: 2,300m²

Georgia World Congress Center

USA

Quality: Axminster 918A
Quantity: 22,000m²

Hard Rock Hotel

Singapore

Quality: Various Axminster/Tile
Quantity: 34,400m²

Hayley Conference Centres

UK

Quality: Various Axminster
Quantity: 20,100m²

Hyatt Denver Convention Center

USA

Quality: Various Axminster
Quantity: 26,300m²

JW Marriott LA Live

USA

Quality: Various Axminster
Quantity: 10,000m²

Orange County Performing Arts Center

USA

Quality: Axminster 1018A
Quantity: 3,500m²

QNCC

Qatar

Quality: Various Axminster
Quantity: 16,000m²

Queen Elizabeth 2 Conference Centre

UK

Quality: Keypoint 1200T
Quantity: 7,000m²

Queen Elizabeth 2 Conference Centre

UK

Quality: Axminster 1028A
Quantity: 900m²

R.C.U.C.

Saudi Arabia

Quality: Axminster 918A
Quantity: 1,200m²



1. Connecticut Convention Center, USA

2. Ernest N. Morial Convention Center, USA

3. Hard Rock Hotel, Singapore

4. Queen Elizabeth 2 Conference Centre, UK

 **Stadia and Auditoria**

Doncaster Racecourse

UK
Quality: Axminster 818A
Quantity: 2,000m²

Etihad Stadium - Melbourne

Australia
Quality: Axminster 1028M
Quantity: 3,000m²

Fontwell Racecourse

UK
Quality: Axminster 818A
Quantity: 1,200m²

Greyhound Stadium - Great Yarmouth

UK
Quality: Escape
Quantity: 600m²

Leicester Tigers RUFC - Conference Area

UK
Quality: Axminster 818A
Quantity: 1,700m²

Ludlow Racecourse

UK
Quality: Regina Collection
Quantity: 750m²

Manchester United FC

UK
Quality: Axminster 1018A
Quantity: 625m²

Melbourne Cricket Ground

Australia
Quality: Various Axminster
Quantity: 3,500m²

Molineux Stadium - Wolverhampton

UK
Quality: Various Axminster
Quantity: 2,200m²

Owlerton Stadium - Sheffield

UK
Quality: Axminster 1028A
Quantity: 900m²

Reading FC

UK
Quality: Various Axminster
Quantity: 625m²

Ricoh Arena Casino - Coventry

UK
Quality: Axminster 1028TC
Quantity: 1,400m²

Sunderland FC

UK
Quality: Axminster 928A
Quantity: 625m²

Teda Football Stadium

China
Quality: Custom Wilton
Quantity: 7,900m²

Tottenham Hotspur FC

UK
Quality: Various Axminster
Quantity: 2,600m²

Towcaster Racecourse

UK
Quality: Axminster 918A
Quantity: 1,150m²

Wembley Stadium

UK
Quality: Axminster 1018FA
Quantity: 20,000m²

York Racecourse

UK
Quality: Axminster 918A
Quantity: 5,500m²



 www.brintons.net/commercial

5. Etihad Stadium, Australia

6. Melbourne Cricket Ground, Australia

7. Tottenham Hotspur FC, UK

8. Manchester United FC, UK

Design Studio Online

Brintons takes the needs of its customers very seriously. It listens to feedback and often uses this to further enhance its service offering. This was the driving force behind Brintons' decision to develop and launch its innovative 'Design Studio Online' program.

For installations that require a bespoke design solution, Brintons' DSO tool allows customers to access and customise more than 100,000 digital designs from its inspirational collections, stock ranges and archive.

DSO allows round-the-clock access to inspirational online design material and ultimate flexibility. Registered customers can

search the online database by design category and then by installation type to identify a carpet design that fits their bespoke brief.

Once a suitable design has been selected, the customer can then use the interactive DSO software to re-colour the design to suit a specific interior scheme. The dynamic program allows the customer to then visualise the carpet in a computer-generated 3D public space interior to assess its suitability.

DSO allows the global design community to get closer to Brintons and its exciting design resource, so that bespoke public space carpet is readily available and easy to create.



 www.brintonsdso.com

Contacts

**Brintons Limited
UK**

Global Headquarters
PO Box 16
Exchange Street
Kidderminster
Worcestershire
DY10 1AG
United Kingdom

Tel: +44 (0) 1562 635 665
Fax: +44 (0) 1562 634 737

solutions@brintons.co.uk

**Brintons Limited
USA**

1000 Cobb Place Boulevard
Building 200
Suite 200
Bailey Park
Kennesaw
GA 30144
United States

Tel: +1 (0) 678 594 9300
Fax: +1 (0) 678 594 9301

brintons@brintonsusa.com

**Brintons Pty Limited
Australia**

3/35-37 Gordon Avenue
Geelong West
3218
Australia

Tel: +61 (0) 3 5226 3200
Fax: +61 (0) 3 5226 0355

enquiries@brintons.com.au



BY APPOINTMENT
TO HER MAJESTY THE QUEEN
CARPET MANUFACTURERS
BRINTONS LIMITED, KIDDERMINSTER

Brintons

www.brintons.net/commercial



PS11 © BRINTONS LTD 2011.